Forecast—Clouds; sunny intervals in afternoon

(Details on page 2)

The Daily Colonist.

Vancouver Island's Leading Newspaper Since 1858

Telephone — E4111

11.30 p.m. to 8 a.m.
Circulation, E6725 — Sports, E7600
Editorial, E1509 or E8309.

NO. 46—NINETY-SIXTH YEAR — VICTORIA, BRITISH COLUMBIA, THURSDAY, FEBRUARY 4, 1954 — TWENTY DAILY 10 CENTS SUNDAY — 32 PAGES

Wallace Raps Public Persecution

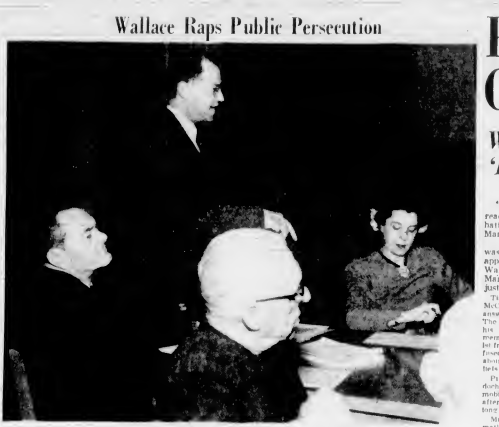

On his feet giving an eloquent defense of fired bookmobile director John M. Marshall, Prof. Robert Wallace leaves the Victoria Public Library Board for what he called "public condemnation and persecution" without evidence. Seated at the left is new board member Col. Walter Mosedale, and across the table is Mrs. Doris Lougheed, whose motion to fire Mr. Marshall was passed by the 1953 board. In the foreground is Reeve Joseph Casey.

Professor Battles Board Over Marshall Dismissal

Wallace Calls Firing 'Dictatorial, Unjust'

Conditions 'Unbearable'

BY RAY BAINES

The Victoria Public Library Board's feet probably reached historic proportions yesterday as a three-hour battle over dismissal of bookmobile director John M. Marshall and ended without a decision.

Champion of what he termed "the cause of justice" was Victoria College professor Robert Wallace, newly appointed to the board. In ringing oratory, Professor Wallace denounced the "dictatorial methods" used in the Marshall firing and invoked the principles of British justice in his defense.

The epic debate featured a McCarthy style question-and-answer grilling of Mr. Marshall. The library employee declared his loyalty to Canada, denied membership in any "Communist front organization" and refused in answer a question about his private political beliefs.

Pioneer was Alf Brent McGuch who ran out the young bookmobile operator on the carpet after Mr. Marshall had read a long statement on his position.

Mr. Wallace, well known parliamentary professor, succeeded in forcing a further recess after the reason for firing Mr. Marshall's dismissal. The board at one point was on the verge of voting on a motion to endorse the previous board's decision to dismiss him. The motion was lost when tabled until Monday in order.

Professor Wallace was supported in his fight by mounting protest from representative Reeve Joseph Casey of Saanich. The reeve termed the whole matter a "witch-hunt."

The college professor wasted no time in launching his defence of Mr. Marshall.

"I insist in seeing tangible evidence why this man is pronounced dangerous and persecuted," he stated early in the meeting. "This is Canada."

He made the query after reading of the minutes of the meeting in which Mr. Marshall was dismissed without reasons.

Earlier Professor Wallace had challenged the right of the board to hold meetings in camera. The board's rule referring to the one in which Mr. Marshall's firing had been decided on.

His colleague Arthur Dayton retained also as the board endorse the previous board's decision, said the board could entertain no motion that "would hold a meeting in camera if it wished by vote."

"Are you a lawyer?" inquired Professor Wallace, who is noted in the Public Libraries representative Reeve Joseph Casey. "The reeve was looking for information, I thought the whole matter of the board premises.

"When started this witch-hunt?" he asked.

James Neely, elected chairman at the start of the meeting said he was not in on any witch hunts and asked he would not answer.

"Well, who planned the week of suspension . . .?" Reeve Casey began again.

"Are you a lawyer?" interjected Professor Wallace, who is noted in the Public Libraries representative Reeve Joseph Casey. "The reeve was looking for information, I thought the whole matter of the board premises.

"When started this witch-hunt?" he asked.

James Neely, elected chairman at the start of the meeting said he was not in on any witch hunts and asked he would not answer.

"Well, who planned the week of suspension . . .?" Reeve Casey began again.

Reading her letter of resignation to the Victoria Public Library Board yesterday, Chief Librarian Theressa Pollock quietly tells board conditions have been "unbearable" under "certain members."

Demolition Order Legal

(This is the third in a series of articles exploring city and provincial laws that give city officials sweeping powers to enter private homes without explanation or permission.)

BY RAY BAINES

The building inspector can walk into any house in Victoria, order the occupants to get out in 30 days and have the house pulled down.

This is another example of the total authority handed to the building inspector and his officials by Victoria's Building By-law No. 2800.

Here are some of the provisions in the by-law, which give the building inspector and his deputies powers of entry and enforcement which even policemen do not have.

Section 202 says: "It shall be the duty of the building inspector, and he is hereby authorized and empowered to inspect, compel and require that all regulations and provisions prescribed in this by-law shall be carried out."

Section 208 of the by-law illustrates in legal terms why the building inspector can do no wrong, can, in fact, turn every private home into a fish bowl.

"The building inspector, or any assistant or representative duly authorized by him, shall have the right of entry into any building under construction, alteration, repair or removal, or in any building, site or premises, in order to inspect the same, and to ascertain whether the provisions of this by-law are being, or have been carried out or to enforce or compel the observance of the said provisions."

There is no suggestion that notice must be given, that reasons must be given or, indeed, that inspectors need even ask permission to enter. They simply "shall have the right of entry," period.

Furthermore, "any person interfering with or obstructing the entry of the building inspector, or any assistant or representative duly authorized by him into any such building, site or premises which said entry is made, or attempted to be made pursuant to the provisions of this by-law, shall be deemed to be guilty of an infraction of this by-law."

To say "Hey, you, what are you doing in my basement? Get out of there," makes a criminal of a home-owner. Even to put up an argument for postponement of an inspection to a more convenient time is a crime.

The Municipal Act, Section 58 (6) gives the council authority to make such a by-law. The only suggestion it makes is that such inspections should be "at all reasonable times." The by-law says, in effect, "any time."

Many people have phoned the Colonist to cite further cases of what they considered illegal entry by inspectors. One woman said on two occasions she heard noises and found an inspector in her basement casually looking over floor joists.

"It gave me quite a start. When I protested I was told not to interfere. Can they do that?" she wanted to know.

Sure they can. Just read the by-law. They can do more than that and they don't even have to ask why! They are in your basement, or your living room for that matter.

And what's more "the building inspector may give to the occupants of any building ordered by him to be pulled down and demolished pursuant to this by-law, house to vacate such building within 30 days of the date of giving such notice."

It doesn't say he even has to give reasons for that either.

(Look for a fourth article in tomorrow's Colonist which will further expose these sweeping powers.)

Molotov Suggests Treaty Plebiscite

BERLIN (AP)—Russia placed scheme as a propaganda man a surprise proposal Wednesday for a plebiscite offering all Germans a chance to vote on whether they want a peace treaty imposing neutralization.

French foreign Minister Bidault, as the chairman, led the Allies in rejecting the proposal.

He told Molotov that the Kremlin's plan, by which the West would be asked to withdraw its own division afterward on alliance would fulfill any worthwhile object that the Russian might have in mind.

The Communist East German propaganda machine was unleashed immediately to blare the "Molotov plebiscite" throughout Germany.

Red Premier Otto Grotewohl broadcast:

"An immediate democratic plebiscite must be carried out in the whole of Germany in complete equality and freedom. The people themselves must decide whether they wish to live under this dishonorable and warlike system (European Defense) or wish a peace treaty and reunited unit."

A British delegation spokesman dismissed the plebiscite as a move by the Russian to hide the refusal to let Germans choose their own leaders freely. Molotov demands a 50-50 seats for the Communists in a proportional all German government. The East zone has about 18,000,000 people of Germany's 68,000,000 people.

Speak Your Mind

Youths Deny Charge With Biting Attacks

BY THE JUDGE

Those bouquets handed to the kids yesterday by six older gentlemen were followed up by a few bricks in today's mail. The poor old Judge, who just can't resist a simple invitation to take an arm stretch of the Queens, was busy dodging fire from some of the kids themselves, and his ears were burning from the things they said.

The winning letter today is short but to the point. At least the kind of poem that doesn't hurt quite as much as some of the following letters. The winner says:

Dear Judge,

Today's children are going all right, but not to the dogs. They are a going concern and to what direction depends on parental guidance.

Today's children are going to the dogs will be bitten and usually recover to make good citizens.

EDITH NORDIN,
1175 Burnside Road.

(Maybe that accounts for some of my sly nicetes". Otherwise, I love shy, and all that.)

Dear Judge,

When I get to be one of the so-called older generation I hope to have more plain horse sense than 99 per cent of you.

What kind of empty-headed older people take this kind of generation seriously anyway? If they do take it seriously it must be being their conscience bite for some good reason. Maybe these kind wise, fine, upstanding men are all sarcastic. Judge nikter folks weren't too bright when they were kids.

JUNIOR.

(Tell you what, Junior! drop in and see the Judge sometime. We've got an old baseball, and a crazy bat that wawould be tempted to put to good use in your case.)

Dear Judge

Kids are kids, and they are no better or worse than we were. Kids are better than people ever did.

Instead of standing around (you can still stand, can you, people?) and moaning about the younger generation, why don't some of you older people get out and dig?

TEENAGER

(Twenty-three shilds to you, son.)

(Continued on page 3)

Accuser Hidden

Mrs. Doris Lougheed, who fired with Mr. Neely is the only present member who was present on the 1953 board, said "a very reliable source."

Reeve Casey charged that the previous board had "slanned Marshall from here to eternity for sins of the past" and had "deprived him of making a livelihood."

When Mr. Marshall's request for a hearing was then dealt with, Professor Wallace rose again to his feet.

"I hate Communism," he said. "But I hate the use of their tactics in the treatment of personnel. If he is guilty of an offence, he should be in courts to deal with him."

At this point, Mr. Patton stormed out of the meeting, stating he was "not going to sit and listen to a speech."

Professor Wallace then called for immediate reinstatement of Mr. Marshall. He said the employees of the board "should hand

Hearing Refused

He then moved that Mr. Marshall be given his hearing in a private meeting but there was no seconder.

Alderman Murdoch moved a motion to the same effect. The motion was lost.

After hearing Mr. Marshall's explanation, Professor Wallace moved he be reinstated "as they were misled by the employees "excellent statement."

There was no seconder to his motion.

Alderman Murdoch then moved that the decision to fire Mr. Marshall be endorsed by the new board. He was seconded by Mrs. Lougheed.

Professor Wallace rose again. "Are we going to use dictatorial methods?" he began.

"Has this man committed an indictable offence?" he asked. Mr. Neely said he was not aware of that a legal or an illegal publication." Of course it was a legal magazine" I wasn't asked for a minute that he is a dangerous person. He was fired because we are not willing to say who gave the information on him or how valid it is."

He quoted from Mr. Justice Rand of the Canadian Supreme Court in his defense of an industrial case in differ with accepted established thought.

"Trial is characteristic of British justice in preference to guilt?" Professor Wallace continued. "We are making Com-

(Continued on Page 2)

Alberni Princess 'Pride of Fleet'

the pride of the fleet now, a CPR official jokingly remarked yesterday "with the exception of the Prince."

After a prolonged series of hard luck adventures in November and December the Princess of Alberni is now operating smoothly on its three-times-a-week run between Vancouver and Port Alberni.

The CPR has recently run into trouble with turbine rotor blades which may take some time to remedy and the Princess Elaine dropped engine trouble in the expected luck in service the month, and it passed unanimously.

Librarian Tenders Her Resignation

Chief Librarian Theressa Pollock yesterday tendered her resignation from the Victoria Public Library because of "unbearable" conditions.

The tiny, middle-aged librarian, who has been employed in Victoria's library more than 25 years, handed in her resignation at a stormy first meeting Greater Victoria population, of the 1954 board yesterday afternoon.

One reliable source said after the meeting yesterday that if the board accepted Miss Pollock's resignation there would be a mass resignation of many other key members of the staff.

She said that quite apart from Marshall's case the attitude of the board's stand that pressure for censorship, a certain environment, was not confirmed my record. Suggestion that it would be utterly impossible for me to continue to carry on my work as Chief Librarian of the Victoria Public Library should certain members of the 1954 library board continue to hold office . . ."

TABLED BY BOARD

The board tabled Miss Pollock's resignation for further consideration at a later meeting on Monday.

The librarian said she had taken the step with the interest of the library in mind. Inquiry reference to the dismissal of John Marshal Miss Pollock said:

"I have realized that this and the future will be critical periods in the history of the library, and that it would be unfortunate were that information to reflect still another loss of a senior member of the professional staff. She added that it would be difficult to attract any professional librarian to replace me. The views of my fortunate predecessor, when the library has received and in view of the somewhat low salaries paid."

"I trust, she continued "that you will do everything realize that the 16 months of my tenure of office have been the time for the last six months of which I have worked without an assistant librarian and of which the last 13 months have been practically unbearable have been extremely difficult."

Miss Pollock said by saying she had "already can praise risks of undertaking my work by endeavoring to continue in office under such adverse circumstances and I feel that if these members of the board remain in office it would even be fatal for me to attempt to continue in the library under such circumstances."

Trial Robert Wallace moved a stirring defense of Mr. Marshall, moved a vote of confidence in the staff.

The board had previously refused to make the motion even before hearing of Miss Pollock's intention. Mrs. Doris Lougheed found no seconder but later Alf. Brent McGuch seconded the motion, and it passed unanimously.

"A library is not just a building," Professor Wallace said. "Not just a collection of books, it is a public service. We can't have an effective library if the morale of the staff is as low as it is."

He said 32,538 card-holders, or 32 per cent of the total population at a stormy first meeting Greater Victoria population, of the public library. He added that 426,000 books were taken out last year.

Reeve Joseph Casey said he would like to second the motion but had no votes on the board.

"We are placed in the almost impossible position of not being able to do anything," he said in reference to the non-existing representation of the outside municipalities. "It's taxation without representation."

Lost Truck Not Known, Army Says

EDMONTON (CP)—Army authorities here say they know nothing about a 21-ton transport reported in have disappeared while hauling military supplies from Edmonton to Vancouver via Spokane, Washington.

Highway patrols in Washington were reported to have started a major police check for the big transport. The truck was last reported at Spokane and was due to arrive at Vancouver Monday after leaving Edmonton January 23.

"No one apparently knows anything about it," an army spokesman said here Wednesday.

"The service corps has no record of a truck having gone out, and the ordnance corps knows nothing about it."

The army is continuing a check in an effort to learn if the truck actually left Edmonton as reported, the spokesman said.

The Vancouver report said the transport was carrying beeps and other army goods for a North Vancouver ordnance depot. Spence Matthews of Vancouver, owner of the truck, said he feared it may have been hijacked or lost over a cliff.

The truck was driven by Cliff Hamilton of Edmonton.

Thousands Lack Money

KENNETT, Mo. (AP)—The Dunklin County Court Wednesday estimated there are about 4,000 persons in this southeast Missouri county without food and without money to buy food.

Dunklin county has a population of about 45,000.

Inside Today

	Page		Page
Sailor Sets New Hammer Record	8	Comics	22
World News Review	4	Crossword	25
Police Protect Carlow Case Witness	17	Contract Bridge	22
		Editorials	4
		Financial News	14
Wales House	23	Garden Notes	7
Ten-Foot-Coat Raise Out	3	Life's Like That	3
Saya Wyatt	24	Oddities	3
Animal Question Box	26	Pattern	26, 27
A Padre in Print	23	Radio Programs	28
		Social	18, 19, 20, 21
		Sport	10, 11, 12
Astrology	27	Television	28
Bobby Sox	26	Theatres	23
Classified	28	Tom Taylor's Column	4

ALL ABOARD

With G. E. Mortimore

ALDERMAN ROBERT MACMILLAN has been engaged in the worthwhile project of trying to get a few people on the library board who know something about books.

He marked up one victory with the appointment of Professor Robert Wallace. However, his little yarn concerns one of his nominees who did not get on the board.

Ald. Macmillan tried to get Roger Bishop, head of the English department at Victoria College, to serve, but he discovered that Mr. Bishop lived in Saanich and was not eligible.

In finding this out, he spoke to Mr. Bishop for the first time since the latter threw him out of the English class at Victoria College for non-attendance.

* * *

There are a number of telephones bunched in our office, and sometimes it is hard to tell one ring from another. People often answer the wrong phone. May I suggest to the telephone company that they put a distinctive signal in each instrument? One phone might have a bang, another a flashing light or a blast of strong perfume, and another might have a mechanical hand that shoo out from the phone and grasped a person by the shoulder.

In the social department the phone could ring wedding bells, in the sports department it could blow a whistle, and on the police reporter's desk it might give forth a siren sound, a blood-curdling scream, or a few bars of "Dragnet."

Come to that, it might be best if each telephone played its own tune—from "The Bluebells of Scotland" to the "Internationale" for the benefit of those Communists Mrs. Lougheed says we have on the staff.

Now that we are talking about our office, I might as well let you know that my colleague Harry Young has taken to wearing a green eye-shade. The reasons for doing so are quite honest. He really has been having trouble with the glare of lights on his eyes.

But as soon as he donned the eye-shade, some of his colleagues started talking like characters out of that famous newspaper drama, "The Front Page," who all wear either shades or hats. "Go out and get that story, see," they said out of the corners of their mouths. "If you don't get that story, don't come back, see."

I dislike the lights myself, but I lack Harry's courage. Newspapermen who look like newspapermen from a movie must face ridicule. I'm not brave enough to wear a hat either. But maybe I could get away with wearing a ski cap, or a trainman's cap. Nobody in "The Front Page" wore those.

* * *

"Martin Luther is coming to the Dominion Hotel soon," the Rev. George Biddle told his congregation. Warned by one or two authorities that something was wrong, he amended the statement

"Sorry," he said. "The film Martin Luther is coming to the Dominion Theatre."

* * *

Isn't it time we put an end to the minor racket of turning car mileage meters back? Some garages and private car-owners both do it. A buyer may think that he is getting a 20,000-mile car, but the repair bill soon shows him that he has a veteran of 50,000. I don't say all garages and private owners turn their meters back. Some do, however. Maybe the meters could be sealed, and tampering with them made an offense.

Speak Your Mind on Youth

Judge's Generation Learns Youngsters' Words Can Bite

(Continued from page 1)

Dear Judge

Bet things haven't changed in the 11 years since I was in school. Like being sent out of the room to wash off that "horrible lipstick" or told not to come to school with that "hideous" nail polish on, or yanked into the principal's office for greeting friends of the opposite sex while passing in the halls. Seems like some people never went through the process of growing up. But things are the same when my children reach adolescence and the younger generation will still be going to the dogs.

MRS H. MOYER,
CORDOVA BAY.

(Bet you're right about that, Mrs. Moyer.)

Dear Judge,

Going to the dogs? How absurd! Dogs are superior in manner and respect than many of our grandchildren. Many children in their teens check their parents and grandparents, and some parents allow it. They act as if they are afraid of them.

Mothers who don't have to go out to work should be made to stay home. The schools and some Sunday schools are at fault, too, because in my day we loved Sunday school.

Ministers some of them answers different these days. Is it politics or money.

GRANDMA

(Which side of the bed did you get out of this morning, Grandma? Wonder if any mothers or ministers would like to drop us a line to settle this little?)

Dear Judge

The trouble with the younger generation is the older generation.

More compassion, thoughtfulness, less worry, mindedness would be a great improvement.

If the youth of today is to be judged by their duck, their type of haircut, or the shape of their trousers, how can we expect them to mature with any semblance of common sense, to have tolerant views on racial problems, to abide by the Golden Rule?

It is a miracle that they have the good sense they have.

OLDER GENERATION

(And with that thought in mind, we'll leave you until tomorrow. Let's have some more thoughts, or brickbats if you feel that way, on the subject of the Younger Generation Going to the Dogs?)

Over Marshall Dismissal

Professor Fights Library Board

(Continued from Page 1)

minists by this kind of tactics quite? Professor Wallace apologized and finished quickly, stating that he wanted it recorded that he was completely opposed to such "unethical tactics." Alderman Macmillan began asked for concrete evidence and termed it "unethical" when none was produced.

Mr. Marshall was then asked to come back, facing the board for questioning by Alderman Murdoch.

"Are you at present a member of any Communist front organization?" I mean in the Peace Council or anything like that?" Alderman Murdoch asked.

TWO ORGANIZATIONS

"No, I'm not," Mr. Marshall answered quietly. "I belong to only two organizations, the Canadian Library Association and the B.C. Library Association."

"Do you believe in the Communist philosophy?" the alderman asked.

"I'll have to ask you to define your terms," Mr. Marshall said.

Alderman Murdoch said:

"I mean do you believe in the philosophy of the Communist party of Canada whose first allegiance is to Russia?"

LOYAL TO COUNTRY

"I have already answered that in my statement," Mr. Marshall said. "My loyalty to the country is unquestioned."

Mrs. Wall

Mrs. Louchheed then asked Mr. Marshall if he believed still in the purposes of the Canadian Peace Congress.

Mr. Marshall said this was a personal belief which he felt no employer had the right to ask for.

Professor Wallace then rose and stated the whole grilling was "very wrong."

"In British justice," he said, "you have to prove a man guilty, he does not have to prove his innocence."

NO BONDS

Reeve Casey laughed and stated that he had never seen Mr. Marshall before but after all the fuss thought he would walk in here with bonds. He asked if the board thought he would fuss spitting.

Alderman Murdoch called the remark "childish" and said the matter of questioning should be treated seriously.

"Yes—but I thought I was going to hear some intelligent questions," Reeve Casey said.

Further discussion followed with Professor Wallace and Reeve Casey still trying to get Mr. Marshall to give reasons for the dismissal. The latter said the reason of information was confidential.

Col. Walter Moosdale, the fifth member of the board, who had said little, finally moved seconded by Alderman Murdoch, a motion endorsing the dismissal. He asked that it be tabled for further information.

He said he could not cast a vote with the limited knowledge he had of the case. The matter will come up again Monday at 2 p.m.

Heat Back On, Drinks Off For Playgoers

The heat goes on at the Totem tonight and the free cups of tea and coffee end.

The furnace in the Totem Theatre, which has been setting a little temperamental over the past few days has been repaired and the theatre can be warmed before each performance.

Patrons who attended the theatre this week to see "The Happy Time" have been given free cups of coffee and tea during the intermissions. Now that the heat is there will be no more tea or coffee.

J. Bishop Resigns Cadet Post

Lieut. J. Bishop of the Royal Canadian Sea Cadet Auxiliaries will shortly retire from his cadet work after 20 years of service.

He started as a cadet under command of Capt. W. Tribe and ended up as captain of the junior corps.

A presentation ceremony will be held for him at the Robert Street barracks February 13. Asir cadet officers will be invited to the ceremony.

Marshall Declares Loyalty

Here is an excerpt from the text of the statement read at yesterday's library board meeting by John Marshall who is protesting his dismissal.

"Slow questions have been raised as to my basic integrity as a citizen. I wish to state that without hesitation and with the utmost sincerity:

"That I am not a member of any political party.

"That I do not believe in the use of force or violence to achieve social or political purposes. I believe fully in the democratic process.

"That I am unquestionably loyal to my country, Canada.

"In conclusion I wish to sum matter:

"There is no question as to my loyalty as a Canadian citizen. There is no question that I have ever mustered my position as a librarian in the past. There is no question of my professional competence. There is no question as to my personal character and integrity."

Alderman Cheers Fight

News of Prof. Robert Wallace's vigorous fight for justice on the John Marshall case was received happily by his council sponsor Ald. Robert Macmillan.

"That wonderful Ald. Macmillan!" said. "Too bad we can't have more people like him on the board."

Long-Term Land Lease Approved by Indians

DUNCAN.—The Canadian Indian Band at the Band of Duncan Band voted yesterday to approve a 99-year lease to the Cowichan Agricultural Society Indian Reserve. The lease now goes to the Indian Affairs Branch for approval.

W. S. Arnett, Indian commissioner for B.C., who supervised the vote, said that a "fairly good majority" of the 300 band members who were eligible to vote and available turned out.

The commissioner emphasized that the longest term for which a lease can be held is 49 years, the lowest bid.

Appeal Court Reduces Assault Term

The B.C. Court of Appeal yesterday allowed appeals from sentence by Robert H. Allen, Union Road, on charges of common assault and indecent assault.

"We believe the interests of justice can best be served by ordering the two years' maximum to the time served in jail and detention," the court said in verbal judgment.

Reasons to be given in a few days, will be based on doctors' reports and those of staff members of the Crease Clinic.

Mr. Allen was convicted in Assize Court last October, and sentenced to two years with hard labor on one charge of indecent assault, and three charges of common assault.

Ship Gets Fire Tows

After a 1,300-mile tow by five different vessels, the grain carrier Aristotelis reached Victoria yesterday morning.

Coming from Japan, the ship ran out of fuel fighting a head wind.

A U.S. transport vessel picked up the ship and towed it until one of the transport's engines conked out.

Then a U.S. Coast Guard vessel took over the tow until the tug Salvage Chieftain relieved it.

The Island Sovereign and the Island Thunder brought the ship into Ogden point yesterday after picking it up at Becher Bay.

The Aristotelis refilled its bunkers at Victoria and went on to Vancouver to load grain for Japan.

EARLY ARRIVALS

The Hindus established pin-repairing in Indonesia as early as the 2nd century.

Non-Union Print Job Questioned

"Official approaches" will be made to Victoria City Council to express its displeasure at the Queen Charmer of Products Fair programs will be printed by a non-union shop, Victoria District Trades and Labor Council (TLC) decided last night.

It was stated that the company in question had submitted a lower bid than the local shop.

THE AMETHYST

The amethyst enters the fashion field—because . . . it's becoming to ladies of any hair colouring . . . The amethyst is a particularly happy choice as the February birthstone. It's the jewel of St Valentine.

LITTLE & TAYLOR
Exclusive Jewellers
Distinctive Gift Jewelry

1209 Douglas Street (Scollard Bldg.) —Phone G 5812

NEW PROOF THAT MILLIONS CAN END THE NEED FOR LAXATIVES

—find relief from constipation this safe, natural way—without the injurious effects of repeated laxative use.

With all the progress of medical science over the past 40 years, constipation say there is no longer any reason why regularity should be and must widespread human misery.

Now there is no reason for developing the habitual use of harsh laxatives or dosing with new preparations after another in the vain hope of finding, in some period or pill, the secret of lasting relief.

Long continued misery of the problem has shown that one of the most common causes of irregularity is lack of bulk in the diet. And when this is the case the common sense correction is to be found not in the drug store but in your food store!

IT HAS LONG BEEN A MEDICALLY RECOGNIZED FACT THAT NATURE HAS PROVIDED, IN THE NATURAL FOODS MEN WERE UNDIVIDED TO EAT, ALL THE ELEMENTS NECESSARY FOR THE LIFE-LONG AVOIDANCE OF COMMON CONSTIPATION.

One of these elements is natural fibrous bulk, an inert, vegetable substance, which is completely and 100% digestible by the human system without any digestive or assimilative effort.

In no natural food is this natural bulk so usefully found as in the outer layers of the wheat kernel which is as you know, is lost in modern milling.

Because of the known value of bran in promoting regularity the Kellogg Company has produced a complete, whole bran—with nothing taken away to lessen its effectiveness—and under the name of Kellogg's All-Bran, the natural laxative cereal.

How effective is All Bran? This has been demonstrated in a series of experiments clinically studied reported in leading medical journals.

In one article, 155 people with known delayed bowel function were given one ounce of All-Bran daily for one week. They were studied clinically and with X-ray with tests made before, during and after they ate the All-Bran.

OF THE 155 PEOPLE, 107 SHOWED DEFINITE CLINICAL IMPROVEMENT IN JUST 7 DAYS.

IN A FOLLOW-UP STUDY, BETTER THAN 6 OUT OF EVERY 7 PATIENTS WHO WERE GIVEN ALL-BRAN IMPROVED.

The genuine advantages of All-Bran is that it contains the same or its regularity due to insufficient bulk. Chemical or drastic laxatives, on the other hand, are intended only for occasional use, or temporary discomfort.

When people use these products habitually in a way that laxative is not never intended—they punish their digestive system in a way that causes worse intended. Instead of providing the need, they often actually make their condition worse.

If you think you must take a laxative regularly or occasionally, try an All-Bran at a time. Read the instructions carefully. ALWAYS EXCEPT IN CASE. But for natural and lasting relief just one or two a day, taken not only a cereal serving of All-Bran for breakfast and drink plenty of water.

Thus All-Bran plan has helped millions to find relief from constipation healthy regularity. Why not you?

Kellogg's
the natural laxative cereal

ALL-BRAN

Weather Forecast

February 4, 1954
(Government Forecast)

THURSDAY

Cloudy, with sunny intervals this afternoon. Continuing mild. Winds light. Quite pleasant day, two hours 36 minutes. Precipitation yesterday, nil.

SUNRISE

RECORDED TEMPERATURES

High Wednesday 48
Low Wednesday 39

FORECAST TEMPERATURES

High today 48
Low today 38

SUNSET AND SUNRISE

TIDES AT VICTORIA
Pacific Standard Time

TIDES AT POINT ATKINSON
Pacific Standard Time

The Officers and Members of Victoria Lodge No. 1 A.F. & A.M. G.R.C. & Kadosh are requested to attend the funeral of our late Brother Gordon Edward Marsh of McCall Brothers Funeral Home, Friday, February 5, 1954, at 2.00 p.m.

INTERIOR PAINTS
ONE COAT
Flat Finish
$1.25 Per Quart $3.95 Per Gallon
Semi-Gloss
White — Ivory — Cream
$1.50 Per Quart $4.95 Per Gallon
High Gloss
White — Ivory — Cream — Green
$1.85 Per Quart $5.95 Per Gallon
ALUMINUM PAINT
For Various Purposes
$3.50 Per Gallon $12.95 For A Gallon Can
COME AND BROWSE
ALWAYS SOMETHING DIFFERENT
Capital Iron & Metals Ltd.
— Free Customer Parking —
1824-1832 Store St. G 2434 - G 8411

SPECIALS THURSDAY, FRIDAY and SATURDAY
PUREX 2 lbs. 25c
Tissue
ORANGES, Seedless, Juice 2 doz. 55c
CORN, York or Royal City, 2 tins 33c
APPLES, Fancy Okanagan, Winesap 49c
SUGAR, granulated 10 lbs. 89c
GRAPEFRUIT, Florida, finest quality 3 lbs. 25c
MARGARINE, Prime 2 lbs. 63c
Tulip or Solo
POTATOES, local whites, excellent cookers 20 lbs. $2.35
FAB or YEL and AJAX Cleanser, both for 79c
CABBALE, solid heads, imported 8c
DOG FOOD, Shur-Gain, while they last 3 tins 25c
TOMATO KETCHUP, Heinz, 11 oz. bottle 30c
LETTUCE, large, firm fresh each 18c
VICTORIA PRODUCE
PHONE E 7311
Between Fort and View Streets
to Blanshard Street

MacDONALD'S DO IT AGAIN
SEE IS NOW!
FOR
NAME BRAND TELEVISION SETS
AT DRASTICALLY REDUCED PRICES DURING OUR FEBRUARY HOUSE FURNISHINGS SALE
EASY TERMS, OF COURSE!
MAKE NO MISTAKE! NOBODY UNDERSELLS MACDONALD'S
752-754-756 FORT STREET E 1171

Money Sought Of Oak Bay

Oak Bay has been asked to contribute $1,200 toward the preparation of a regional survey report by the capital regional planning board. A grant of $10,000 was recently given the board by the provincial government.

MONTREAL (CP).—An offer of $2,750,000 subscribed by the Province of Quebec and a 5 per cent refundable sinking fund 10-year debentures has been oversubscribed.

Credit Interprovincial Ltd., brokers for the issue, said the debentures were offered at 99% to yield 4.03 per cent. Proceeds will be used to pay the province to refund an issue of a similar amount.

Garden Notes

Several Shrubs Long-Blooming

BY M. V. CHESNUT, FRBS

There is an old English saying that runs: "Gorse be out of bloom—then kissing's out of season." In this extent—the gorse undoubtedly remains in bloom over a longer period of the year than any other shrub.

The best variety of gorse for garden use is one called Ulex Europaeus Flore-pleno, a well shaped shrub bearing double flowers, and like all the gorses, it flowers most profusely when it is grown in poor hungry soil.

Another shrub noted for its long season of bloom is Viburnum Fragrans. This lovely plant, one of the most common and best-loved shrubs in North China, forms a bush about ten feet high, be-spangled with twenty-thousand of pink or white blossoms with a delicious scent all through the winter months.

NOVEMBER BLOOMS

It begins to open a few flowers in November and is still attractive as February wanes. I have tried every trick in the book to persuade this shrub to open all its blooms at once. Just for the garden effect it would make but it prefers to do it in its own way.

STARTED FROM TWIG

I started one plant from a twig I pinched, quite illegally, from a garden on Upper Terrace Road, and it is usually covered with profusion yellow flowers from early December to mid February.

One long-flowering heather which is not planted nearly as often as it deserves is Dabweia Cantabrica the Connemara heath. This one flowers from July to September, and is beautiful long after its flowers have passed, as the purplish shoots of its owl heads is most decorative.

Shrubs with blue flowers are not very numerous, which makes the long-blooming Ceanothus Ceba-de-Versailles doubly welcome. This lovely California lilac blooms from July to November, and is best treated as a herbaceous perennial, cutting it right down to the ground annually, after flowering, and feeding it generously.

YELLOW BLOOM

Rivaling the forsythias in the abundance of its yellow blooms but flowering over a much longer period, is the shrub Kerria Japonica the Jew's Mallow. The double form is the popular one, but the single variety, however, have even a longer blooming period, opening their wide, starry flowers

LINKED WITH VIGOUR

Looking back over this list of shrubs noted for their long blooming period, it occurs to me that this habit of spreading the flowering period over several months may be linked in some way with vigor, for all these plants are of the easiest possible culture.

Stampede of Religious Bathers Kills 350 Hindus at Allahabad

ALLAHABAD (Reuters) — A stampede of religious bathers killed 350 people and injured hundreds in a temporary camp near the junction of the Ganges and Jumna rivers.

It swept into a temporary camp at dawn today as one of the sacred rivers overflowed its banks.

Hundreds of injured pilgrims were taken to hospitals in a special relief train.

The stampede occurred on the river banks.

The disaster developed as pilgrims crowded to bathe in the waters of the Ganges and Jumna rivers.

The pilgrims, dressed in white robes and blowing conch shells, streamed down the steep slopes of the river bank. The sheer force of numbers overwhelmed the camp guards and authorities.

Most of the victims were killed when they were crushed by the stampede and others died of exposure and exhaustion.

Hundreds of injured were taken to hospitals in a special relief train.

RCAF Plane Crash Lands On Seashore

PENTICTON (CP) — Two men were injured when a RCAF plane crash landed on the beach at Okanagan Landing, about 4 miles south of Penticton, Wednesday afternoon.

The plane was piloting a fighter from Comox, Vancouver Island, with a crew of two on a navigation exercise.

The pilot was injured when he fell off wings as Doctor carried a stretcher to the plane.

Some of the injuries were Corporal Cooper and a Flying Officer Wilson.

The two escaped in a rowboat either before or shortly after they crash landed.

Point of the pilot was from Port Hawkesbury, Nova Scotia, and Hamilton, Ont., and Moncton, N.B.

The other Canadians were not identified as Wilson lives in Ottawa, Robert M. Hartell of Lake Robert, Que., and Shanley, Que. Cooper is a native of Port Colborne, Ont., and Wilson has relatives in Montreal and Hawkesbury, Ont., officials said.

Convict Sought On Mainland

VANCOUVER (CP) — Search continued on the Lower Mainland Wednesday for Raymond Harold Reilly who escaped with another convict Monday night from the Provincial Mental Hospital at Essondale.

Reilly was committed to the hospital from Oakalla Prison Farm where he was serving 18 months for theft.

His companion, Ralph Cochrane, was recaptured Tuesday.

Pope Makes Gains

VATICAN CITY (CP) — The Vatican title newspaper Osservatore Romano said Wednesday Pope Pius XII is showing steady improvement and is working as his duties in the governing of the Roman Catholic church.

The official newspaper printed a front page bulletin Wednesday afternoon on the health of the 77-year old pontiff to allay fears aroused by rumors of the nature of his illness.

High Vatican sources have repeated that the Pope is suffering from a gastric attack stemming from nervous strain caused by overwork.

The Osservatore Romano bulletin denied as "absolutely unfounded" reports that a British specialist who treated the late King George VI had been called in to see the Pope.

St. Laurent Leaves For Europe Today

OTTAWA (CP) — Parliament's week-to-two journey to visit seven Western nations will find Prime Minister St. Laurent good luck the early stages of the trip, he said a month ago. He is the world's most-travelled Premier, expected to seek the latest word in London on the fate of the European defence pact, in Paris.

Looking forward to a short rest, the Premier said he will be in the Commons only for about 10 days before the House adjourns for a week-long recess.

Then as the Commons rose, the premier from all the second thoughts about him to make his bow.

Main purpose of the seven-nation tour is to visit Prime Ministers Winston Churchill in London, Antonio Scelba in Rome, Joseph Laniel and his predecessor, Rene Mayer, in Paris, Joseph Bech in Luxembourg, Willem Drees in The Hague, Paul-Henri Spaak in Brussels and Konrad Adenauer in Bonn.

He will leave Saturday with Mrs. St. Laurent, Prime Minister Churchill on hand to be in the Commons. A three-day stop in London follows, with talks on the Indochina crisis and talks with Premier Joseph Laniel and his cabinet. He will meet President Vincent Auriol and Premier Rene Mayer before visiting Canadian troops stationed in France and Western Germany.

Plans for an audience with the Pope may be affected by the Pope's recent illness. But his visit to Rome, which he has said will be a stopover, may include talks with President Luigi Einaudi and Prime Minister Mario Scelba.

Oddities

NEW YORK (Associated Press) — Ever wish you were Walkowicz, the man who is the youngest person living, lives with one whole tribe with President and his wife, Nicole, people Finnish and Prime Minister Mario Scelba.

The bellringer's watch was lost. He thought it was 8 a.m.

There's Sunshine in Lagunas!

Pack your winter rubber in this friendly semi-tropical weather village. An exhilarating winter resort close to everything. Modern cabins. Your friendly host is Frank Bell, Lagunas Beach, in scenic Sooke District, Victoria.

Mallek's FEBRUARY FUR EVENT

BRINGS SENSATIONAL SAVINGS

Everyone knows the quality of furs from Mallek's . . . now these smart new coats and jackets are offered at Sale prices . . . every one from regular stock . . . cut to a fraction of the regular price. See them . . . compare them . . . make your choice from a great February Fur Sale that you cannot afford to miss.

Budget terms and a lay-away plan for your convenience.

. . . and the wind-up of our great SALE of COATS . . . SUITS AND DRESSES

Mallek's
1212 DOUGLAS

KING'S MEN'S Slater SHOE SALE

"CANADA'S FINEST SHOE" CONTINUES

REG. $22.00 SALE PRICE **16.95**

REG. $19.00 SALE PRICE **14.95** and **15.95**

VALUES TO $16.00 SALE PRICE **9.95**

BROKEN LINES— Values to $12.95 SALE PRICE **7.95**

CLEARANCE OF MEN'S SLIPPERS
Reg. $5.95 SALE PRICE $3.95
Reg. $9.50 SALE PRICE $5.95

KING'S SHOES LTD.
710 YATES NEXT TO BIRKS

FABULOUS FEBRUARY SALE VALUE!

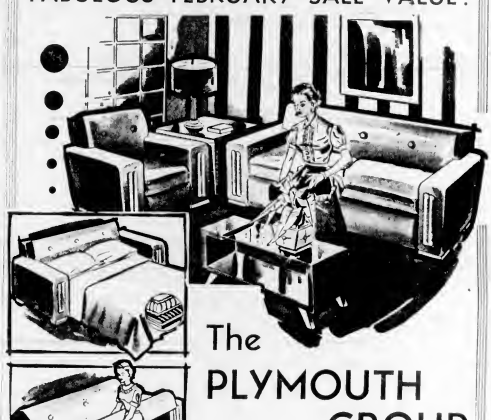

The PLYMOUTH GROUP

Loveliest Discovery in Living Room Value

The change you've been waiting for! A modern BUDGET GROUP for the modern living room . . . all at an AMAZING FEBRUARY SALE PRICE! Choose the suite, or the INDIVIDUAL PIECE most suited to your needs . . . all are finely made, superbly constructed, covered in durable wool frieze, in red, green, beige, grey and rose.

TWO-PIECE CHESTERFIELD SUITE
Outstanding February Value at
149.88

TWO-PIECE BED-DAVENPORT SUITE
Double Beauty and Double Duty
139.88

FOLD-AWAY BED CHESTERFIELD
With comfortable spring filled mattress
199.98
Matching Armchair — $89.88

THREE-PIECE SECTIONAL SUITE
Two long ends and matching armchair
February Sale, only
199.88

COGSWELL ROCKING CHAIR
44.88

HOSTESS CHAIR
19.88

EXTRA EASY TERMS — BUY A PIECE or BUY THE WHOLE GROUP

Standard FURNITURE
DENNYS OF VICTORIA
RIGHT THROUGH — Phone B 5111 — YATES TO VIEW

ONLY NEW COLGATE DENTAL CREAM HAS THE CLINICAL PROOF

that brings new hope to millions for

Lifetime Protection Against Tooth Decay!

Actual use by hundreds of people has proved the long-lasting protection of New Colgate Dental Cream with Gardol*. Tests supervised by leading dental authorities—for a full year—proved this protection won't rinse off, won't wear off! Proved just daily morning and night use guards against decay-causing enzymes every minute of the day and night!

LABORATORY EXAMINATIONS proved that New Colgate, with long-lasting anti-enzyme ingredient Gardol, acts against decay-causing enzymes immediately, gives the most complete long-lasting protection against tooth decay ever reported.

Because Gardol's long-lasting protection won't rinse off or wear off during just ordinary daily use, morning and night, guards against toothbrush wears thinner of the day and night! Gardol is the greatest scientific discovery in toothpaste history.

CLINICAL TESTS on new Colgate Dental Cream, tests over a full year, resulted in the greatest reduction in tooth decay in toothpaste history—proved that most people should now have far lower cavities than ever before!

Clinical and laboratory tests prove that Gardol, which use New Colgate Dental Cream regularly and methodically, can give you new hope for Lifetime Protection Against Tooth Decay!

Gardol Provides Extra Anti-Enzyme Benefits

New Colgate with Gardol provides long-lasting anti-enzyme protection, plus these other wonderful properties that make it a truly great dentifrice, the world's largest-selling toothpaste:

Colgate instantly stops acid bad breath in 7 out of 10 cases.

Colgate's cool-mint taste is preferred by young and old.

Colgate contains a special polishing agent that beautifies and brightens your teeth.

A JURY OF DISTINGUISHED DENTISTS HAS EXAMINED THE EVIDENCE! Documented facts, results published in an authoritative dental journal, have convinced these dentists that more effective, against decay-causing enzymes than any other toothpaste. And because Gardol is the only long-lasting anti-enzyme ingredient with clinical proof, these dental authorities agree that New Colgate's with Gardol gives the same protection against tooth decay ever offered by any toothpaste.

COLGATE FOR DENTAL CREAM

Some familiar package. Some new price!

*Sodium N-Lauroyl Sarcosinate

CLEANS YOUR BREATH AS IT CLEANS YOUR TEETH!

FOR LIFETIME PROTECTION AGAINST TOOTH DECAY

1858 The Daily Colonist. 1954

AN INDEPENDENT NEWSPAPER, THE ORGAN OF NO CLIQUE OR PARTY

Published at 2652 Douglas Street, Victoria, B.C.

SETH HALTON, Publisher SANDHAM GRAVES, Editor-in-Chief

Subscription Rates: Carrier Delivery in city (if delivered or ready to deliver) per month $1.25. Mail Rates: Canada (Great Britain and possessions), Canada Territories and Canada U.S., three months $3.50, six months $6.50, one year $12.00; United States $12.00 per month, other countries $2.00 per month. Authorized as second class mail, Post Office Department, Ottawa.

THURSDAY, FEBRUARY 4, 1954

Australia's Warm Welcome

SYDNEY'S great salute to Queen Elizabeth and the Duke of Edinburgh—wholesouled and boisterous enough to drown out even the saluting cannon—marked another triumphant stage this week in the progress of the royal tour. Everywhere Her Majesty has visited there has been the same result; until even the partings at the end of each visit have become memorable. In Australia, of course, public anticipation had been building up over a period of several years, with unavoidable postponements of the planned tour. War intervened once, sickness and death another time; but this week saw the consummation of Australia's hopes.

The seagman song, "Waltzing Matilda," which the Australians carried with them to Tobruk and halfway around the world in the late war, was a daring serenade in use on the arrival of the royal ship. Gothic, but men have marched into battle with the refrain on their lips and some have died to it. This week it was used, as well it might be, as a Commonwealth cheer, as an expression of delight and happiness in the presence of Her Majesty, the first reigning British monarch ever to land in the Antipodes. The 57-day tour of Australia, to be conducted in summer-like weather, has had a very happy beginning.

Canada, whose own memories of a royal tour are still fresh, will not begrudge the honor paid to her confreres down under. Canadians, indeed, will recall the Antipodes, by training in the joint air plan, passed through this country in the late war and who are now home again to receive the honor of a royal visit—another "first" in history. The progress of the Queen and the Duke of Edinburgh from British Isles to British Isles and the magnificent welcome that they are receiving everywhere mark one of the sunny spots in the news of the day. It is the story of affection and fealty in equal measure, a bright example to the world, and harbinger towards none.

"Friend of yours?"

Unchanging Colors

AT best it was a faint hope that the Big Four foreign ministers' conference in Berlin might reach some agreement on the future of Germany, the core of current European dispute. Mr. Molotov has not taken long to dispel any illusion. Soviet policy remains unaltered and its intentions have not changed one inch. That foreboding the conference is failure, no matter what face-saving generality may be uttered at its close.

Geography is unfortunately on the Soviet side. Mr. Molotov can ask that British and American troops leave West Germany and go home, and can promise that Russian troops will withdraw likewise from East Germany. He can say that then the two Germanys can decide of themselves about unification. This would be ideal if Russia were as far away from German territory even as the United Kingdom, but she is not. Through her satellite Poland she is a next-door neighbor to East Germany. Evacuation by the western powers would simply pitchfork all of Germany into the Soviet orbit. Germany would not be allowed to become neutral. There would be but one method of unification and it would be as Moscow directed; and it would be fatal to the rest of Europe.

The Russian foreign minister can also say that the European Defense Treaty, whose abolition he demands, is mainly a convenient of Britain, the U.S. and France against the Soviet state. So it is perhaps, but the operative word is defense. This coalition has been formed by the western nations by ruthless Russian postwar expansion, and it has been isolated it would be were they to disassociate. Only their presence keeps western Europe free from Soviet chaos.

These in brief are the cardinal factors of the situation at an impasse in Berlin. The western group cannot afford to modify its stand; Russia easily could, but will not. The cold war, apparently, must go on. The outcome foreshadowed in this latest Big Four conference is that at least three of the foreign ministers will return to their capitals gravely disappointed.

Trivial but Annoying

UNINTENTIONALLY, on the part of the manufacturers, no doubt, car windshield wipers are dual-purpose gadgets. They keep the glass clear, and they also serve as a handy clip for the "tickets" which traffic officers leave for absent drivers caught in parking violations. The wiper blades are ready-made for the job, and it is natural that the police should make use of them. In doing so, though, they should remember that a car, even one involved in some minor breach, is private property and no one has any right to damage it.

This comment is prompted by the complaints so often heard that policemen in slipping tickets under windshield wipers are apt to be a little too rough in the mechanism. It is thoughtful of a traffic officer to want to make sure that the ticket will be seen by an erring driver on his return (failure to do so may cost him an extra $2.50 for service of a summons); but such acts of kindness should not go the length of wrenching the wiper out of its proper alignment into an upright position so that the ticket will stare the driver in the face.

Most wipers are fairly robustly constructed, but they will not always withstand this kind of treatment. The tick arms are meant to be parallel, and when one is forced out of line the device will not work properly, if at all. In a situation which could involve the driver in serious trouble. Those who understand the mechanism may be able to correct it themselves, but not all drivers by any means are so equipped. For them a traffic officer's heavy-handedness means the inconvenience and possibly expense of a visit to a mechanic.

Officers patrolling the curbside parking zones should be warned by their superiors to be more careful.

Thinking Aloud

Gerald Waring

"... of shoes—and ships—and sealing wax—of cabbages and kings"

TOM TAYLOR

WALKING, the anemia tells us, is a lost art, although when I see the number of people in Oak Bay out for an evening stroll I sometimes wonder if that can be so. But then I remember that invariably they are accompanied by dogs and I understand the situation better.

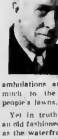

The dogs are doing, that really is what these perambulations are about, incidentally much to the detriment of other people's lawns.

Yes in truth walking has become an old fashioned means of propulsion, as the waterfront of a Sunday afternoon—in cold weather of course—amply demonstrates. Count the walking sticks. Time was when they would be as thick as the trees from which they sprang, but nowadays, the odd one swung purposefully is still to be seen, proving that the race of walkers has not entirely died out. And lots of pedestrians can be seen without sticks.

These latter, however, if you could read their minds, might be found simply to be killing time. Certainly at the pace they proceed they are not killing themselves.

But if walking is a lost art it is in good company. So many arts have been lost that one more or less is neither here nor there.

There is a distinct likelihood, of course, that many people, including the writer of these notes, would be the better for more foot-slogging. The urge to jump into a car even to travel a few blocks has become overpowering. It is bad for the kidneys, too, I understand, but I fear few of us worry much about that until it is too late.

* * *

I would affirm without inhibition that the coming of the automobile has made us all lazy, except that a fine company of lads who grew up with this vehicle disported themselves with commendable celerity on their feet not too long ago.

But perhaps the decline in walking is not to be attributed to laziness after all. The ancients walked seriously but they had little alternative. In most cases it would be a case of use one's legs or stay put. Deserters from the ranks were another thing, they would leap on an automobile with alacrity.

Even the ancients were not mindless, however. "Walking is the best possible exercise," says one. "I consider walking" says another. The question might as well have been book purging or liquor control, you see.

Feminine fashions may be different, possibly as when John Drinkwater recites, "And not a girl goes walking along the Cotswold lanes, but knows men's eyes in April are quicker than their brains."

April will soon be here incidentally, but perhaps this is straying from the subject, which is leg propulsion and not brain power. The two are not necessarily connected.

* * *

Perhaps the decline in walking and walk slogan is full of virtue, but too full I fear for the comfort of most of us. If some day our legs fall off for want of use no doubt such fate will be our desert. Meanwhile that will simply mean we need an automobile more than ever.

We shall need a dashboard full of buttons too.

Reports from Ottawa

NOT very many years ago almost any great power wanting to focus attention on its interest in a geographical area or political situation would send a cruiser to "show the flag."

Canada has never been in the cruiser-sending class, but in a sense Prime Minister St. Laurent will be showing the flag on his journey around the world. And without the possibly unfriendly connotation of a cruiser's six inch guns.

The PM will be the fourth member of his government to circle the globe. Foreign Minister Pearson blazed the trail in 1950. Fisheries Minister Sinclair went to India via Europe and returned to Canada via Japan when he represented Canada at the Colombo Plan conference last year.

Only last Friday Finance Minister Abbott returned from a conference of Commonwealth finance ministers at Sydney, Australia. He traveled thither by way of San Francisco and Honolulu, and home via Singapore, Delhi, Karachi, Rome, Madrid and New York.

* * *

A waste of the taxpayers' money? Not at all. While a trip around the world at the taxpayers' expense isn't hard to take the ministers were on legitimate public business.

Pearson's trip was both an inspection tour of Canadian missions abroad and a fact-finding journey which broadened his perspective in formulating foreign policy. Brig. Sinclair and Abbott were sent half way around the world to represent their country at international meetings, and it was really immaterial whether they returned the way they went, or kept on going around the world.

Abbott, who traveled 16,000 miles to the conference table at Sydney, found it was actually cheaper in some of airline rate differences to return home through the Far East.

In their travels they did the work of a fleet of friendly cruisers, figuratively showing our nonexistent Canadian flag (but made in Brazil) from every port of call. And they did what no minister could do when they called on government leaders and discussed problems which face Canada alone, European and Asiana alike. "In embarking on this voyage the prime minister has a two fold purpose. He wants to make a round of courtesy calls which Canada's new position and prestige in world affairs require, and to carry out a fact-finding mission.

He probably wouldn't use that term to describe it, but that's what his statement in the Commons last Friday amounts to, when he said that he would "see for myself the conditions existing in other parts of the world."

"It is important for us as Canadians," he said, "to understand these conditions abroad and to base our own conditions understood abroad in order that we may all try to adopt the best course in our relations with each other."

Presumably Pearson will give the PM whatever briefing he may need for the trip, not forgetting to warn him against trying to shake the first hand extended in his direction when he lands at Karachi.

That's the hand Pearson tried to shake in 1950 but the little self-formed man who was first aboard the plane at the Pakistani capital was merely an official of the Department of Health, not the head of a government welcoming committee. He bowed, shrugged out a flip gun and aspirated the foreign minister head to toe, foot and sifts. In the Near East Pearson learned that they don't welcome foreign flies.

Readers' Forum

Letters to the editor on this page should be as short as possible if they are brief, admittedly will help. No letter will be published if it is in excess of 300 words. Average length is 250 words. Unpublished manuscripts cannot be returned.

MODEL YACHT POOL

Sir: The parks board has presided pool after pool for the ducks to disport themselves in so why not one big enough for our boys to sail and race their model boats, many of which have been made by the boys themselves? They are proud of their boats and anxious to see how the models perform in a real pool as against the 20 by 30 pool they use now. This, however, does give them an idea as to how good or bad their work has been. If Johnny happens to have built speed into his model, someone is going to make one to beat him. It is a constructive and competitive hobby that deserves all the encouragement we can give it.

If the reader of this happens to be one of the many who have stopped their cars to walk over to the little pool that the boys have at present (inadequate), he will agree they are a beautiful and graceful sight, and which on a pool large enough would provide more enjoyment to anyone who has seen and all else of beauty in the park, and who would say there is no pretier sight than 30 or 40 well-built models heeling gracefully to a good breeze. And these could easily be made, for we have every belief that there are between 200 and 400 sailing and speed boat models here now.

This hobby makes a boy do some thinking as the sailing of a model yacht is more complicated than that of a model speed boat. Proposed legislation in British Columbia will be performing animal acts and numerous cities in other countries have already adopted such legislation. When that movement spreads throughout the world, we shall have taken one more long step forward from the barbarities of the past.

A. F. DAVIES,
Box 2139, R.R. 3, Victoria, B.C.

PERFORMING ANIMALS

Sir: Now we have circuses on TV. Let us enjoy the acrobats, the gymnos, the clowns, but as we sit in our comfortable living rooms watching the performing animal acts let us think for a moment of what lies behind those acts.

Most of many lands come reports of death and injury to wild animals during capture and transport. Those which survive face breaking and training for what are to them senseless, unnatural routines. Many trainers now admit the only way to ensure difficult performances on time under all conditions is through fear of punishment, so that fear must first be instilled and then sustained throughout the animal's performing life and reports of some of the ways in which this fear is induced make most unpleasant reading.

Humanity lies in the point at a spectacle in which a tiger bolts defiance an arena full of "ferocious beasts thirsting for his blood." Not such a modern idea, after all: reminiscent of the old Roman Circus days with gladiators fighting wild animals for the edification of the spectators. But anyone who knows wild animals knows that they, like human beings, eventually lose some of the will to fight back. Left alone they would live out their empty days in resigned aloofness. But that wouldn't do, an exciting spectacle must be produced for the cash customers. Well, there are ways of forcing animals to show light, not one ways, and walk slogan is full of virtue, but too full I fear for the comfort of most of us. If some day our legs fall off for want of use no doubt such fate will be our desert. Meanwhile that will simply mean we need an automobile more than ever.

We shall need a dashboard full of buttons too.

The Undrawn Line

(From The Hamilton Spectator)

THROUGH their student councils, 17,000 Toronto secondary school pupils have announced they are "in full sympathy with" and will "morally uphold" their teachers' salary demands.

Here is a particularly striking example of what is wrong with modern education. Here the pupil is permitted to put himself on a basis of equality. In fact of an almost rendezvousing equality with his teacher.

We are not attacking the student councils as such. We are attacking the operation of the system. That function is as important one — to introduce in the young an understanding of the democratic process. It is an essential part of their education that children should learn to assume collective responsibilities and to make collective decisions. But they must be responsibilities and decisions of their own world, from the adult world until they graduate into it as men and women. They must remain separated by a subtle but impassable line.

If this line is not drawn this line which separates the pupil from the authority of the teacher disappears cannot be taught, for it is the very point of the line which in the adult world separates the citizen from the authority of the law.

Fun, Fact and Fiction

Much as we like to know the reasons behind any rise in prices, we're not going to ask the coffee-makers for their grounds.

* * *

Ninety-five per cent of the 1954 aircraft has been selected in the U.S. That, however, won't prevent the competition from being held all year long.

* * *

An African king who came in Versailles when the French deputies and senators were electing the next president of the republic was taken around the palace by a French parliamentarian. Just before one of the seances, the monarch said to the guide: "Please, guide me and tell me who all white people look so much alike."

Paul de Beaux Paris.

* * *

A Chicago man is suing for $45,000 damages because his "fireproof" suit caught fire. His cup will really be full if he also learns it shrinks, picks up lint, and gets a shine where it hasn't ought to.

Rome Sentinel.

On the Record

Why Coffee Anyhow?

By DOROTHY THIMPSON

ALTHOUGH the United States is a democratic country, it is divided into two political parties, one favoring the highest possible degree of private enterprise and the other all necessary government intervention. Our theory is always qualified—we doubt this liberty.

As far as we can see when it actually arises, everybody favors government interference if he thinks the interference is for his particular advantage. The struggle which continually goes on is to persuade the government to interfere on behalf of some interest against another.

Organized labor wants the government to keep the way clear for unrestricted union organization.

Organized management wants the government to define and limit legitimate spheres of union activity.

The dairy interests want government measures to restrict the sale and raise the price of oleomargarine. The oleomargarine and allied interests are happy if government measures keep up the price of butter.

All economic interests and protection for American goods and labor in the domestic market.

And so ad infinitum.

* * *

Consumers want government interference to keep down the cost of living. Just now American consumers are urging the president to do something about the skyrocketing price of coffee.

Exporters and importers of coffee say the price rise is due to falling crops in Brazil. There are also reasons for suspecting that other forces are at work, and the federal trade commission is preparing an investigation into speculative practices.

But frosts or no frosts, adequate supplies of coffee exist.

If there is speculation, it is over estimates of supply and of demand. Because of weather conditions the supply is shorter than normally, but the speculators are betting that regardless of price, the demand will not fall an substantially as in week the market—that whatever decline there may be in consumption will be marginal and profitably offset by increased price.

* * *

In short, coffee growers and dealers are speculating upon the behavior of people, especially upon the behavior of the American people, who are the world's largest consumers of coffee.

Coffee has become a staple of the American diet. One hundred and sixty million Americans consume it at the rate of about 187,000,000 pounds per month, or nearly 2,250,000,000 pounds a year.

Why do they? Because they like it, and not of habit, which determines so much of what we eat and drink. Nobody needs to drink coffee; nobody pretends that it contributes to nourishment. Regardless of price, we don't feed it to our children, because we believe coffee is bad for them. Though, perversely, we do allow them to absorb quantities of cola drinks.

At the birth of the nation, we, the our British ancestors, were moderate tea drinkers. When our British governors put a tax on tea, thereby raising its price, there was no sense in asking the government to intervene because the government was the culprit. But colonists put tea prints interrupted and dumped a shipload of tea into Boston harbor. That would not have accomplished much if a movement had not spread to stop drinking tea, for which ingenious patriotic housewives found substitutes in their herb gardens, or survived without substitutes.

* * *

The simplest, quickest way to reduce the price of coffee or any other overpriced commodity is to suspend or reduce using it. If all Americans should go off coffee for one week and order tea or milk when they ate outside the price of coffee would not skyrocket but plummet. Soon, of course, the price of tea and milk would skyrocket, at which moment we could all go on the wagon again.

It's a good thing "old cultivate alternative tastes" Why be a slave to any particular one? Isn't this a "competitive" economy?

Of course we know I am writing in pure "speculation," with a safe bet against such a solution.

Americans are speculating as a whole won't take such measures. They will continue participating President Eisenhower, to intervene with the operation of the market. He may can for blame

With the Classics

What's a your jargon of your
Your Latin names for horns and
ensile,
If honest nature made you fools

ROBERT BURNS.

OPTIMIST CLUB BOYS' MODEL CLASS,
Per S. E. JARVIS,
806 Niagara Street, Victoria, B.C.

Cold Increases Toll In Europe, Africa

PARIS (Reuters) — France Many of the dead in France preceded a sharp cold of gloom were pumps of old persons and harbinger Mediterranean, as the shivering in unheated—shacks, and interest cold spell in years sold Paris people appeared to appreciate away from the English Channel shelters to present any further to the fringe of the Riviera fell among the 2100 destitute France or are frigid neighbors in the capital.

The European death toll British air force planes crossed moved toward 100 with 12 reported to maintain communications of the fatalities listed in France, 1500 with the worst of Tor-since the mercury first plunged scheduled. Greece Overflakes below the freezing mark 12 and 50 homeless thousand now days ago. completely cut off from the

Only Britain appeared to escape the cold. Air All some relief three islands were crushed

Many North Sea ports were plagued by the disastrous peak-level Sicilia in Spain fended of just a year ago. Army units had a foot of In Kent, early southeast of snow Wednesday, as heading villages in the Pyrenees with a in 150 years and 38 persons total population of about 1,500 were reported to have died to snow and blizzard. Fourteen unaccustomed cold in the snow and drifts. Fourteen French North African territories others were partly marooned of Algeria. a Welsh Spaniard region.

Seaway Bill Gains Ground

WASHINGTON (CP) — The use to come before the House House public works committee for a vote next month. Lee Wednesday approved by an overwhelming 23 to 6 vote a companion bill adopted in the Senate bill authorizing the amendment to make the project United States to join Canada in more acceptable to lawmakers construction of the long-stalled who formerly opposed it. It St. Lawrence seaway.

Speaker Joseph W. Martin Jr said he expects the mea of the project.

The Senate approved the seaway legislation two weeks ago. It was the first time in more than 30 years the enterprise project has been before Congress that either house had approved it.

Under the bill the United States would join Canada in a vast undertaking to open the St. Lawrence River to ocean-going vessels from the Atlantic to the Great Lakes. The administration has said it is vital to national security.

The measure would establish a government corporation with three parts leader in platinum authority to borrow $105,000,000 from the treasury to finance the U.S. part of the seaway's construction. Canada would set up about jointly control the seaway and set tolls.

Aga Khan Weighed In Platinum

KARACHI (Pakistan) (AP) — Fifty thousand Ismaili Muslims Wednesday celebrated the 70th anniversary of the Aga Khan's succession to leadership of their sect by symbolically weighing their spiritual leader in platinum.

The 225-pound 77-year-old Aga Khan, who claims 20,000,000 followers throughout the world, sat on a throne like chair while a scale of balances with platinum weights and the small scale balance.

The ceremony, the main event of a week of festivities in connection with the anniversary, took place in a flag-lined sports stadium.

Members of the sect matched the worth of the precious metal with contributions. The government's grade-crossing Aga Khan will donate the fund should be increased substantially, the board of trade money to welfare work among his people. put commissioners was long

'Wolf Boy' in Bad Shape

NEW DELHI (AP) — Medical Reports from Lucknow, seat authorities in Lucknow said the boy, given the name of Wednesday they are trying to Ramu, was found in a railway rehabilitate a nine year-old "wolf freight car January 17. How he boy" who shuns all humans and got there was not learned, eats from squatty only when offered bunches of raw meat.

But a British specialist in tropical medicine who saw the boy expressed doubt he would ever walk like a human being.

Said Sir Philip Manson Bahr in Bombay: "The poor thing has his left arm and hand deformed and his chest and his legs contracted. It must have been living in a hole for a long time."

Sir Philip said only experts at Lucknow were competent to say whether they had a genuine "wolf boy." The region about Lucknow, in north central India, is about 200 miles southeast of New Delhi. It abounds with jackals and other wild animals. Wolves have been seen in the surrounding single

Vanished Britons Turn Up in Paris

LONDON (AP) — The war net from the Suez Canal Zone office disclosed Wednesday that They have come. Take a number of British servicemen have forged passports. And who disappeared in Egypt last some have reported to the year have been turning up Egyptian consulate. The at embassies in Paris. —which said.

Just how they get there is a complete mystery at the moment, a spokesman said. They seem to be quite well. They are provided for. They have money, they would face some marks on their passes and papers of a sort.

The London Sunday Pravda Sketch hinted in a Paris dispatch that more Britons have been brought in though an underground chain of men involved

There was no indication how or why the men disappeared. The Egyptian government has lost no officers or men, it said.

Ex-Convict Confesses

Lucille Ball Identifies Dressing-Room Burglar

HOLLYWOOD (CP) — Bing Crosby's lady singer Kenneth Darling Wednesday mournfully admitted himself from the "I Love Lucy" Fan Club declaring that but for a tip from Lucille Ball he would be a free man.

Age 40, convict paroled from Sing Sing prison five years ago, Darling was arrested Tuesday night while posing as a writer at General Service Studios. He admitted following his arrest that he was "casing the place."

Miss Ball had put police on Darling's trail by identifying a "mug" shot of the suspect as

LUCILLE BALL
Brother Can Spare Scream

in the dressing room of her husband and costar, Desi Arnaz a month ago.

Darling confessed to police that he had stolen at least 500 dressing rooms at television studios and movie studios and police estimated his loot was valued at about $20,000.

Among the robberies he admitted included $12 from John Dexter dressing room, $40 from Harriet Hilliard's dressing room and the attempt at robbing Arnaz' dressing room.

Darling said he lived in a $25 a day suite at a fashionable hotel and lost $8,000 gambling at Las Vegas.

In creating Miss Ball with tipping police, Darling added, "and another can she scream! I got out of that room in a hurry." After Miss Ball identified Darling's photo, copies were circulated at all radio and movie studios and led to his being identified by a studio electrician who called police and had him arrested.

He was released on suspicion of burglary charges but was philosophical about it, declaring "I've really lived the last four years." He had previously served a two-year term on a burglary conviction.

In jail on a warrant Darling would tack a script under his arm and wander in and out of studios without being questioned.

To Reduce Car-Train Crashes

Crossing Fund Hike Asked

OTTAWA (CP) — Treasury Wednesday by several spokesmen in its crossings inquiry.

The suggestions came as the board opened a final series of hearings in its year-long inquiry into the grade crossing problem, directed by the federal government in 1952.

The federal treasury now puts $1,000,000 a year into the crossing fund used to help finance railway crossings. The railways, provinces and municipalities share in the costs.

Suggestions for boosting the size of the federal fund came Wednesday from the two transcontinental railways, the government of Saskatchewan and the municipalities of Toronto, Montreal, Quebec City and Lachine, Que.

None of the bodies made a specific proposal as to the size of the federal contribution, though the Canadian Pacific Railway said it might have to be tripled or quadrupled.

Imperial Preference Thing of Past to U.K. Tories

LONDON (CP) — Britain's Conservative leadership is quietly trying to minimize an important section of the party platform: the great days of imperial preference are over.

In the process, R. A. Butler, chancellor of the exchequer, and his associates undoubtedly have lost nearly blessing of the Canadian government and the thousands. These are the people who have been urging Canadian born Lord Beaverbrook.

The Conservative party has a long nonsensical memory with a strong hankering for protectionist trading. Now the heads of government have the task of persuading these followers to support the more liberal policies which successive British administrations have followed since the Bretton Woods agreement of 1945.

Broadly, the British government is pledged to move back as quickly as it can to a trading system free of financial restrictions wherever the money position makes that possible. But the movement often collides with a deep-rooted Conservative impulse in strengthening imperial preferences — in "non-geal" trade as it were, within the sterling area club.

The imperial system has considerable appeal for British manufacturers. It means that work toward a free system is in effect outdated.

Conservative leadership is wholesome British goods become of exemptions within the Commonwealth. All the great days of imperial preference are over.

In the process, R. A. Butler, chancellor of the exchequer, and his associates undoubtedly have lost nearly blessing of the Canadian government and the thousands. These are the people who have been urging Canadian born Lord Beaverbrook.

The Conservative party has a long nonsensical memory with a strong hankering for protectionist trading. Now the heads of government have the task of persuading these followers to support the more liberal policies which successive British administrations have followed since the Bretton Woods agreement of 1945.

Broadly, the British government is pledged to move back as quickly as it can to a trading system free of financial restrictions wherever the money position makes that possible. But the movement often collides with a deep-rooted Conservative impulse in strengthening imperial preferences — in "non-geal" trade as it were, within the sterling area club.

The imperial system has considerable appeal for British manufacturers. It means that work toward a free system is in effect outdated.

Britain recently signed a bilateral trade agreement with Japan. "Indeed," Butler added, "I trade agreement with Japan kind of an other discussion. Britain promptly tagged it the "Beaverbrook agreement."

There are signs the government is trying to immunize its Butler was reported to have told Conservative members privately that imperial preference is a dead issue, and that it is a concession to Canada, which is pressing for multilateral trade.

In a House of Commons speech Tuesday Butler said the long-range planning with a review meeting of Commonwealth finance ministers at Sydney, Australia, confirmed the Commonwealth's decision

Hot Weather Follows Cold Over Prairies

EDMONTON (CP) — Western Canada just released from an Arctic cold wave which sent temperatures down to more than 50 below zero at some points now is basking in spring-like weather.

The warmest centres Wednesday were Jasper, Calgary and Claresholm, Alta., where the mercury reached 56 degrees above zero. Edmonton reported 48, the warmest February 3 since 1900.

At Winnipeg a high of 40 above was reported. It was 52 at Lethbridge, 47 at Prince Albert, 45 at Moose Jaw, 43 at Saskatoon and 39 at Regina.

Vancouver reported a high of 41.

The weather office said the mild weather is expected to continue for a few days.

The cold wave moved in January 13 and held the western provinces in its icy grasp for 18 days, claiming at least 26 lives.

But five days ago, on January 28, warmer air started to move in and temperatures have made rapid recoveries. In some cases jumping from 30 below zero to 30 above in a few hours.

"Another great save... he must eat Brex for breakfast"

Brex is the hot, tasty, whole grain cereal containing extra wheat germ.

An outstanding source of body-building minerals and vitamins!

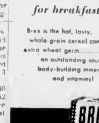

RCA VICTOR
Symbol of Quality

RCA VICTOR
THE TELEVISION BACKED BY
$75,000,000 RESEARCH

No expense has been spared in perfecting the RCA VICTOR TELEVISION with the "Magic Monitor" . . . a masterpiece of TV engineering. When you see the world-famous RCA performance, you will realize what an achievement it is and what a sensational value at the price of only $269.95!

"LINTON" TABLE MODEL
Part of a line of TV sets in attractive table models, console models, combination models, and console models. Average size 16 inch picture tube set at a price well within the average family budget.

IN RICH WALNUT AVAILABLE FOR ONLY 269.95

BUY YOUR SET ON EASY TERMS AT

Kent's
712 FORT STREET PHONE E 7104
FEATURING VICTORIA'S LARGEST SELECTION OF RECORDS

HERE'S THE REAL LOW DOWN!
ON EDDY'S
FIVE-CENT DRESS SALE

CHOOSE A DRESS FROM THIS GROUP OF SENSATIONAL CLEARANCE BARGAINS . . . PICK ANOTHER OF EQUAL VALUE FOR ONLY

FIVE CENTS!

Just think of it . . . there are values among these better dresses up to $49.00 . . . and they're priced as low as $29.95. Choose one of these at say $29.95 . . . select another of equal value for an extra nickel . . . if the original value is $45.00, then you get a $90.00 purchase for just $30.00. It's Eddy's Five-Cent Sale on a huge group marked down in a manufacturer's clearance.

YOU'VE FREEDOM OF CHOICE

It's a wonderful selection . . . afternoon dresses, evening dresses, frocks for after 5 and the cocktail hour. Wools, crepes, cottons, taffetas, they're all waiting your choice . . . and the second dress you choose need not be the same . . . nor even the same size . . . you can bring a friend to share the offer. All sizes, and half sizes as well.

MATERNITY WEAR TOO . . .

Maternity dresses, skirts, jackets, these are included in this 5c sale . . . choose one at regular price . . . get another of equal value for a nickel.

Modern store for the modern woman and her children.

ON, OVER AND UNDER DOUGLAS

charge accounts invited — mail orders promptly filled

DODD'S KIDNEY PILLS

stock up on foods... ...while our prices are down!

MARMALADE—AYLMER, Orange or 3 Fruit, 48 oz. tin	59¢
SARDINES—KING OSCAR	2 for 49¢
TEA—SCOTT & PEDEN—INDO CEYLON, 1 lb. package	65¢
PINEAPPLE JUICE—DOLE'S, 48 oz. tin	33¢
BEANS—CUT GREEN—BULMAN'S, 20 oz. tins	2 for 35¢
SPICED BEEF LOAF—MAYFAIR, 12 oz. tin	25¢
CHERRIES—ROYAL ANNE—HUNTS, 15 oz. tins	2 for 49¢
SILVER CAKE MIX—OGILVIE'S, 1 pkt. and 1 PLASTIC APRON	35¢
MATCHES—Dependable, Pocket Size (1 lb.)	2 pkts for 25¢

FRESH FRUITS

GRAPEFRUIT—Arizona 100's	6 for 29¢
APPLES—Yellow Newtown, Per box	3 lbs. 29¢ $3.10

MEAT DEPT.

LEGS OF LAMB—Choice lb.	75¢
Pork Roast lb.	75¢
Boil Beef lb.	75¢

1212 Fort Street GROCERIES SEEDS HARDWARE
Scott and Peden LTD
810 CORMORANT ST. G 7101
DELIVERY SERVICE — FREE PARKING

AVOCADO

our new soft-spoken green for the first touch of spring

18.95

Troylings

Ingledew's
Also 823 Granville Street, Vancouver 749 Yates St.

Sailor Downs 13 Burgers To Lift Esquimalt Title

[illegible] hamburger champion in Esquimalt.

Sailor rating Joe Fox of Galiano Island, B.C., had set himself the gruelling task of 32 grill burgers at one sitting when he attacked the record at the Half Way House recently.

[illegible] Joe had hoped he would be awarded on the Hamburger Championship Trophy [illegible] "It was that fine [illegible] he takes during the [illegible] and longer [illegible] one beats his record.

"It's impossible for him to do it," exclaimed Half Way House's Buzz and Mary Hayes with the sting said he would do for the championship. And everyone who saw Joe agreed. He weighs only a diminutive 143 pounds before hamburgers.

The Frasers introduced the championship two years ago after another naval rating, Tom Parkins, ate 10 of their burgers. On May 20, 1952, another navy man, Ralph Chidwell, passed this figure by one hamburger.

Then on November 15 of the same year a Victoria High School student, Doris Gibson, ate 12 of them. He retained champion until Joe Fox came along late last month.

How does it feel to be a ham burger king?

Joe, who is 22 years old and married with one kid, and who gals says it feels pretty good.

His heartbreaking effort left him with no ill effects and whenever he is off duty he spends two or three burgers. It's not that he's fond of the good food or insufficient, he says. It just that he has a certain appetite for three burgers.

Joe will resign supreme for three months then assume what thinks he can remain with 14 of the mighty heroes can have board a ship challenging the champ.

A film strip machine has been purchased by the Langford PTA, an executive meeting reports. The purchase was part of the year's project.

Ivan Murphy, chairman of the public fund campaign for Langford-Colwood district addressed the meeting and obtained a number of volunteer canvassers. Mr. Murphy is by being assisted by Mrs. R. Sewell and Mrs. L. Gardner.

JOE FOX

Saanich Resident Refuses Payment

A Saanich resident, George [illegible] representative Preston will go to court if on the board in the past, his [illegible] will refuse to have been refused by the city. [illegible] pay a $2 library tax unless the [illegible] are 16,136. Saanich Provincial Library Act is amended to make room for a Preston pointed out, and the voting representative from [illegible] $37,000 annually toward operation of the library.

Under the present system [illegible] out-city representatives can vote on the Victoria library board. Outside municipalities are allowed to attend board meetings, but have no vote.

Mr. Preston, who lives on Lochside Road, Cordova Bay, said he is not taking a stand against Saanich collecting the library tax.

"And I'm certainly in favor of having a library tax," he said yesterday. "But I feel that since there is money collected by taxation, there is bound to be representation."

Saanich and Oak Bay have Sugar supply of the world consists of two-thirds cane and one-third beet sugar.

Casey Supports Press

Reeve Joseph Casey rallied to firing. They also indicated they the support of the press during had been misquoted regarding a discussion by the Victoria high the Masshall case and Public Library board yesterday. burning.

Several members indicated the press was to blame for disagreement the redgreder angle when the board had given no reason for John Marshall's [illegible]

The "Welcome" parcel of cold which was found in Australia, weighed 26½ pounds.

"We have never been quoted in the newspapers," Reeve Casey said. "If I open my big mouth and say some thing I shouldn't, they've got it down and it's usually right. If I don't like it that's my back."

The NAVEL means NO SEEDS!

Easier to peel! Brighter colored! Richer flavor! Buy delicious Sunkist Navels today

for delicious eating . . . for rich, tangy juice.

Sunkist

TREE-FRESH from California and Arizona

LITTLE DIPPER CAKE MIX

DEPENDABLE

SOLEX LAMP OIL

LIGHT

THE SOLEX COMPANY

MAINTAINING TOP QUALITY

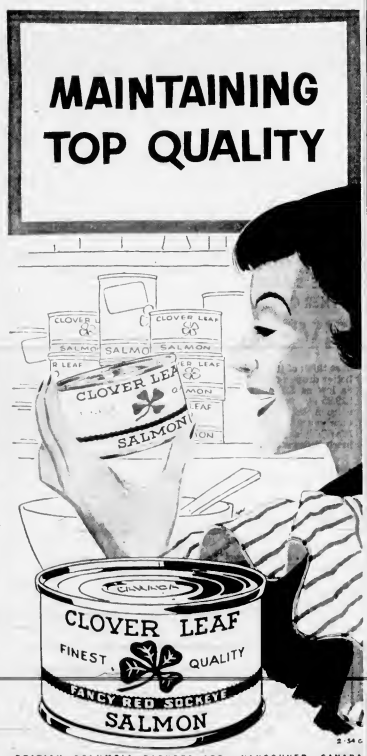

2-54 C

BRITISH COLUMBIA PACKERS LTD., VANCOUVER, CANADA

You get more for your money at Red & White!

When you buy your food needs at Red & White you can be sure of getting real food values at honest-to-goodness savings . . . test shop your neighborhood Red & White and see for yourself.

PRICES EFFECTIVE: THURS., FRI., SAT. — FEB. 4-5-6

★ Orange Juice PASCO, Sweet, 48-oz. tin 33c

★ Sockeye Salmon COAT OF ARMS, Fancy, ½s 3 tins $1.00

★ Beefsteak Slices BOSTON BRAND, 20-oz. tin 41c

CORN Nabob, Golden Bantam, Fancy, 15-oz. tins 2 for 31c

TOMATOES Royal City, Choice, 20-oz. tins 2 for 39c

APRICOTS California, Whole, 15-oz. tins 2 for 37c

SPAGHETTI in T.S., Franco-American, 15-oz. tins 2 for 35c

HONEY Allaswee, No. 1 White, 2-lb. ctn. 55c

VEGETABLE SOUP Campbell's, 10-oz. tins each 14c

NOODLE SOUP Lipton's, pkts. 2 for 25c

MILK Evaporated, tall tins EACH 17c

Per Case of 48 TINS 7.72

CAKE MIXES Little Dipper, Special Offer, 2-lbs. pkts 2 for 49c

MARGARINE Allaswee, 1-lb. cartons 2 for 77c

NOOK NAPS NAPKINS, Pkt. of 70 2 for 39c

COLORED TISSUE, Perkins, Downy Soft 2 rolls 29c

KLEENEX TISSUE Pkts. 2 for 39c

KOTEX, Regular, Box of 12 2 for 79c

GRAPES Red Emperor 2 lbs 35c

Imported, crisp and sweet

GRAPEFRUIT Indian River, premium quality, Florida Marsh seedless, white 3 for 25c

CALIFORNIA ICEBERG LETTUCE Small heads each 17c

OKANAGAN FANCY McINTOSH RED APPLES 2 lbs 23c

GLIDE Liquid Starch The new easy way to starch 32-oz. bottle 35c

SPECIAL OFFERS IN MEAT:

Rump Roast Beef Selected Red Brand, lb 69c

Side Bacon Rindless, lb 39c

Round Steak Red Brand, lb 69c

Brisket of Beef Well trimmed, lb 25c

Fresh meats available only at stores with meat departments

SPIC AND SPAN CLEANSER No rinsing. No wiping. Pkg. 31c

DR. BALLARD'S THRIFTY DOG FOOD 1's tins 3 for 29c

LIBBY'S PINEAPPLE JUICE From Sunny Hawaii Large 48-oz. tins 34c

GRAY DUNN BISCUITS 1 Pkt. DIGESTIVE, 8 oz. 1 Pkt. ASSORTED, 8 oz. SPECIAL OFFER 2 for 49c

SO-SWEET PEAS Fancy Tinsdaled Home Size 2 for 31c

LIBBY'S DEEP BROWNED BEANS With Pork in Tomato Sauce, 15-oz. tins 2 for 39c

JOHNSON'S GLO-COAT HARD GLOSS For All Floors Quart tin 1.06

★ RED & WHITE FOOD STORES ★

RED & WHITE STORE LOCATIONS . . .

BAYVIEW GROCERY, 1 Fairmont — C. A. PRIFE, Langford, B.C.

BERNARD GROCERY, 1111 Burnside Road — ROBINSON'S GROCERY, 1402 Hillside Avenue

CENTRAL STORES, 42 Cowichan — JUBILEE MARKET, 1001 East Street

DEL-AL PARTS Street — TRUST'S GROCERY, 301 Douglas Street

FAIRFIELD GROCERY, 1631 Douglas Street — STAN'S GROCERY, Sidney

GOLDSTREAM GROCERY, 200 Large Road — BEACON PARK RED & WHITE, Beacon Park, B.C.

JUBILEE GROCERY, 800 Vaughan Road — CUNNINGHAM'S RED & WHITE, Sidney, B.C.

HOLLYWOOD GROCERY, 1741 Gillespie Road — [illegible]

[illegible] Quadra Street — [illegible] POINT GROCERY, 101 Simcoe Street

MCNAIRNAY'S GROCERY, Cordova Bay, B.C. — [illegible]

MURRE'S FOOD CENTRE, 151 Cook Street — DROPPING BASKET, 1174 May Street

Mercy Flight To Tofino Made for Baby

VANCOUVER (CP) — Successful completion of a mercy flight from Tofino on the west coast of Vancouver Island to Vancouver was announced Wednesday by the RCAF. The flight by a Canso aircraft was made Wednesday following word that an Indian baby born prematurely Tuesday required advanced hospital treatment.

Earliest reliable reference to tea dates back 2,500 years.

Appeal Court Quashes Nanaimo Conviction

Conviction of Raymond Allan were in possession of accused, Matson in Nanaimo police court was quashed by the B.C. Court of Appeal yesterday.

Mr. Matson was convicted in December 1953, of retaining goods stolen property over the value of $25. He was sentenced to six months imprisonment for six months indefinite.

R. F. MacIsaac, appellant's counsel argued that the Crown failed to prove the goods months before the theft were in possession of accused, William Harbridge, 30, resident, William Harbridge, 30, for assaulting his former employer, George Lane.

The court reduced to six months indefinite the former penalty of six months imprisonment for the time of his conviction November 26, a further penalty of 18 months.

Try MAX Factor HOLLYWOOD

DUAL PURPOSE Face Powder

1. PERFECT LIGHT COVER— for problem complexions

Whether your complexion is peachee 'n' cream or tan 'n' terrific, there's a Max Factor shade for you. 9 exquisite shades to choose from.

2. SHEER TRANSPARENT FLATTERY— when puffed on extra-lightly

Use Max Factor Dual Purpose Face Powder either way . . . generously, to cover slight imperfections . . . or extra-lightly, for transparent flattery.

P.S. Pleasantly fragrant! $1.15

NEWS REVIEW

By Erith M. Smith

(From AP, CP, Reuters, UP)

Residents of Manitoba's Red River Valley are assured by Winnipeg City Engineer W. D. Hurst that the threat of spring flooding is lessening. Present high temperatures, he says, are helping snow evaporation, leaving less snow to melt at spring break up.

* * *

Costa Rica has requested a special meeting of the council of the Organization of American States, in answer charges by the Dominican Republic that Communist activities in the Caribbean area are being shifted to Costa Rica.

* * *

A Calgary announcement tells of the purchase by United Grain Growers, Ltd., of the country elevator system of Midland and Pacific Grain Corp., Ltd. The deal involves 65 elevators, mostly in Alberta, and brings UGG's total to 686 in Western Canada.

* * *

Dan Radford, regional director of the Canadian Congress of Labor at Vancouver, called Wednesday on the BC Labor Relations Board for immediate certification of a CCF union in the Hotel George, whose employees are now represented by a rival American Federation of Labor organization.

* * *

Douglas Aircraft Co. announced Wednesday in Los Angeles that a giant troop-carrying plane—a combination propeller and jet driver transport—has completed its maiden flight success fully.

* * *

The radio TV show "Strike It Rich" has been ruled by New York city's welfare department to be a welfare agency—and the department says the program must have a departmental license to operate.

* * *

Capt. J. C. Barbour, supervising examiner of mariners and mates at Vancouver, has been appointed by Ottawa to conduct a preliminary enquiry into the mishap that befell the SS Prince George early Tuesday in Seymour Narrows.

* * *

The No 2 fighting leader of the anti-white Mau Mau terrorists, self-styled "Gen. China," has been sentenced by a British court in Nairobi, Kenya, to die. He was found guilty of consorting with armed persons and of unlawfully possessing two rounds of ammunition.

* * *

Again from Africa, a Capetown dispatch foretells a long hotly-contested fight in the coming session of the Union of South Africa Parliament on Premier Malan's program of racial segregation.

Lamb's NAVY RUM

a staunch old friend

Lamb's NAVY RUM

This advertisement is not published or displayed by The Liquor Control Board or by the Government of British Columbia.

Housewife Admits Poisoning

TAMPA, Fla. (AP) — A 49-year-old housewife who pleaded neither guilty nor guilty admitted Wednesday she sent poisoned candy to members of the First Baptist Church of Lake Wales.

"I am guilty," Mrs. Letha Della Overton said in a low voice and then broke into sobs when U.S. commissioner Paul Pinkerton read the charge against her—sending poisonous matter through the mails that Dec. 8 with intent to injure.

She waived preliminary hearing and was held under $2,500 bond for trial later in federal court on the charge.

About 20 persons, including several children, were made violently ill by the arsenic-loaded chocolate fudge with pink icing. All recovered.

Two Firms Seeking To Clear Way For Wired TV in Alberni District

ALBERNI — More than one firm is interested in presenting a wired TV system for this community, a letter from the B.C. Telephone Co. disclosed at Alberni council meeting.

In reply to the council's request that radio station CJAV's application for use of the telephone company's poles be given favorable consideration the letter said a similar application had been made by another firm some time earlier.

Considering that it would not be feasible for two such systems to operate in one community, the prior applicant had been informed of the request from CJAV.

According to the letter, the firm had said its intentions in regard to the project would be comply with the request of authorized by the end of the whichever concern can guarantee it is fully prepared to

Failing a definite reply from either wired TV service to the the first applicant the vast majority of residents of the phone company is prepared to area.

McCALL BROS

The Floral Funeral Chapel

Meeting every requirement for graceful tribute in a modern setting

1400 VANCOUVER STREET G 2012

Woodward STORES (Victoria) LTD.

DOUGLAS AND COURTNEY — PHONE BEACON 7291

WOODWARD'S POLICY—Woodward's do not have "Seconds", Substandards or Factory Rejects. Only First Quality Merchandise is sold at all times.

CASHMERE SWEATER SPECIAL

You can't afford to be without one of these lovely 100% Cashmere Cashmere sweaters. Separates or as twin sets. You'll wear them all through the year. Admittedly the range is broken, that is why we have reduced these.

Short-sleeved Pullovers to . . . $10.95 Long-sleeved Pullovers to . . . $11.95 Cardigans . . . $12.95

Sizes are 36 to 40 and colors collectively—blue, aqua, lemon, grey mix, oatmeal

WOODWARD'S OWN SKIRT—That all-time favorite the all-around pleated skirt. Hand blocked and stitched over the hipline 100% wool worsted. This is a skirt that best dressed women have always loved. Grey only. Sizes 12 to 20 . . . $16.95

MESH NYLONS — Cortinelli non-run mesh full-fashioned in walking or dress silver. Two shades to choose from with flattering dark seam, nurses' white also. Sizes 8½-11. Pair . . . $1.75

PENMAN'S WOOL HOSE — For those who need the warmth. Added comfort in the sensitive foot—soft beige or gunmetal. Wool and nylon reinforced. Pair . . . $2.25; Wool and cotton. Pair . . . $1.95

1st QUALITY NYLONS — Enjoy the long wear of walking sheer 30 denier nylons while still retaining a fine appearance. Choose London Mist or Vienna in sizes 8½ to 11. Special pair . . . $1.00; 2 pairs . . . $1.95

COLLAPSIBLE UMBRELLAS — A new shipment of these convenient umbrellas. They are of superior quality, sturdy metal frames and imported silk for various check and shaded stripe designs. Feature value . . . $6.95

"NYRON" PUCKER SLIPS — Acetate and nylon blended to a fabric that's smooth, easy to wash and never needs the touch of your iron. Straight cut for comfort. Beautifully finished with dainty embroidered sheers at hodice and hem. Sizes 32-40. . . . $3.95

RAYON TRICOT BRIEFS — With dainty insets of nylon. Generously cut for excellent wear. Choose from pink, blue, maize and white. Small, medium and large . . . 59c and 69c

Woodward's Appliance Department

"A WOODWARD SPECIAL"

ADMIRAL DE LUXE REFRIGERATOR

WITH PUSH-BUTTON DEFROSTING

No Down Payment Only $17.00 Per Month

PRICE . . . $349.00

Model 9C7

This famous model refrigerator gives you all the deluxe features you could ever want in your refrigerator.

- Capacity 9.4 Cu. Ft.
- Freezer stores 41 lbs. of frozen foods.
- Removable door shelves
- Butter Conditioner
- Adjustable Shelves
- Glacier Blue Interior
- Full Width Freezer
- Freezer Drawer
- Handi-tray
- Extra-deep Crispers

PLUS—Exclusive flash defrosting. Just a push of a button defrosts freezer automatically. Also a 5-year Warranty backed by Woodward's.

21" TELEVISION SETS $389.00

SPECIAL PRICE . . . $389.00

In this group of nationally-known television sets you will find many outstanding values. All sets are open face consoles with complete manufacturer's warranty backed by Woodward's guarantee of satisfaction. Pick your television set this Saturday from this money-saving group.

SPECIAL NOTE:—Consider these facts before you buy television. Woodward's Television Service offers you only first quality selected Canadian approved sets tested and passed by our Woodward's specially qualified technicians. Antenna installations by Woodward's are installed from roof mounted to set. A maintenance of service warranty guaranteed by Woodward's each specially qualified service department. It is safer to get it at Woodward's.

ON TIME FOR SPRING CLEANING

$30.00 Trade-in for your old vacuum on a

STREAMLINE ROYAL VACUUM

Price . . . $114.50; Trade-in . . . 30.00; Balance $84.50 (Complete with attachments) No Money Down and $10.00 per month.

This popular cylinder type vacuum is complete with all the necessary cleaning attachments for all home cleaning needs. Fully guaranteed by the manufacturer and backed by Woodward's guarantee of satisfaction or your money back.

AMERICAN KITCHEN SINK UNITS

SPECIAL PRICE . . . LIMITED QUANTITY . . . $139.00

For remodelling or new built in kitchens pick your sink unit at this special low price. There are two models to choose from so shop early to avoid disappointment. Available on F.P.C. credit terms.

GETTING IT AT WOODWARD'S IS YOUR BEST GUARANTEE

TWO 8-INCH CAKES FROM ONE PACKAGE!

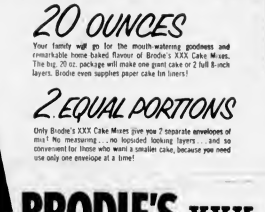

A PAIR AND A SPARE!

3 full-fashioned, 51 gauge, 15 denier NYLONS

$2.25 value

Colours beige, taupe. Sizes 9½-10-10½-11

only $1.25

With a box top from any...

BRODIE'S XXX

20 OUNCES

Your family will go for the mouth-watering goodness and remarkable home-baked flavour of Brodie's XXX Cake Mixes. The big 20 oz. package will make one giant cake or 2 full 8-inch layers. Brodie even supplies paper cake tin liners!

2 EQUAL PORTIONS

Only Brodie's XXX Cake Mixes give you 2 separate envelopes of mix! No measuring . . . no lopsided looking layers . . . and so convenient for those who want a smaller cake, because you need use only one envelope at a time!

BRODIE'S XXX Complete Cake Mixes

WHITE • CHOCOLATE • COMBINATION • SPICE

...BRODIE XXX CAKE MIX

Send cash or money order to BRODIE & HARVIE LIMITED P.O. BOX 302, WINNIPEG.

Big Midwinter Value Event!

Gosh, folks—don't miss this one! It's the biggest Canned Food Sale we've ever arranged for you. More varieties of good, nourishing foods than you can shake a can-opener at! And just look at our money-saving prices! Even better, total up the cost of items you want to stock up on during the Sale. Then compare that total with what you'd have to pay elsewhere. The savings you can make at Safeway will both surprise and please you. Multiply these savings by shopping regularly at Safeway.

Prices effective: FEBRUARY 4th - 5th - 6th

★ **WAX BEANS** COUNTRY KIST, Standard Cut, 15-oz. cans ..... 6 for 73c 12 for $1.43

★ **PEAS** LYNN VALLEY, Standard, No. 4, 15-oz. cans ..... 6 for 73c 12 for $1.43

★ **CORN** GARDENSIDE, Standard, Cream, 15-oz. cans ..... 6 for 75c 12 for $1.45

★ **FANCY PEAS** SUGAR BELLE, No. 2, 15-oz. cans ..... 3 for 69c 6 for $1.35

★ **PEAS and CARROTS** TASTE TELLS, Choice, 15-oz. cans ..... 2 for 31c 6 for 89c

★ **MIXED VEGETABLES** TASTE TELLS, Choice, 15-oz. cans ..... 2 for 29c 6 for 87c

Pork and Beans
TASTE TELLS
In Tomato Sauce, 15-oz. cans
6 for 65c 12 for $1.29

Luncheon Meat
CANADIAN PORK
12-oz. round cans
3 for 85c 6 for $1.67

Spiced Beef
MAYFAIR
Australian, 12-oz. cans
3 for 73c 6 for $1.45

Salmon
COURT
Fancy, Sockeye, 7¾-oz. cans
3 for $1.00 6 for $1.97

Sardines
BRUNSWICK
In oil—3¼-oz. cans
2 for 19c 10 for 93c

Tuna Fish
SOUTHERN CROSS
Flaked, 7-oz. cans
3 for 59c 6 for $1.15

POLLY ANN
BREAD
White or Brown, Sliced or Unsliced, Wrapped, full 16-oz. loaf
2 for 25c

Canned Fruits
Prune Plums Monroe, Choice, 15-oz. cans ..... 6 for 79c
Bartlett Pears Taste Tells, Choice, 15-oz. cans ..... 3 for 67c

Canned Vegetables
Lima Beans Deakins, Large, 15-oz. cans ..... 3 for 39c
Green Beans Stringless, Fancy Cut, 15-oz. cans ..... 5 for 89c
Corn Country, Home, Fancy, W.K., 15-oz. cans ..... 6 for $1.05
Peas Sugar Belle, Fancy, Sieve 5, 15-oz. cans ..... 6 for 89c
Sauerkraut Libby's, 15-oz. cans ..... 6 for 95c

Jams, Peanut Butter
Peanut Butter Beverly, Homogenized, 48-oz. can 99c
Strawberry Jam Empress, Pure, 48-oz. can 99c
Red Plum Jam Empress, Pure, 48-oz. can 62c
Marmalade Empress, Pure Seville Orange, 48-oz. can 67c
Black Currant Jam Empress, 24-fl. oz. can 51c

Canned Juices
Orange Juice Highway, Fancy, 48-oz. cans ..... 2 for 75c
Tomato Juice Sunny Dawn, Fancy, 20-oz. cans ..... 2 for 31c

Pickles and Sauces
Catsup Taste Tells, Tomato, 13-oz. bottles ..... 3 for 65c
H. P. Sauce 8½-oz. bottle 31c
Pickles Libby's, Sweet Mixed, 16-oz. jar 39c

Canned Meats
Swift's Prem 12-oz. round cans ..... 3 for 93c
Chicken Farmerette, Jellied, 7-oz. can 51c

Seafoods
Salmon Prince Leo, Fancy, 7¾-oz. cans ..... 3 for 65c
Clams Clover Leaf, Whole, 16-oz. can 39c

Biscuits
Soda Crackers Christie's, Plain or Salted, 32-oz. pkg. 59c
Fig Bars Superior, 2-lb. bag 69c

Miscellaneous
Pie Crust Mix Sheriff's, 16-oz. pkg. 34c
Nescafe 4-oz. jar, 25c off regular price of $1.99 ..... $1.74
Dills Nalley's, 20½-oz. jar 49c
Fudge Mix Vi Tone, Chocolate and Maple, 12-oz. pkg. 35c
Cake Mix Little Dipper, Chocolate White, Spice and Ginger, 2-lb. pkg. ..... 2 for 49c
Oats Quick Quaker and Robin Hood, 5-lb. paper bag 45c

There Is No Place Like Safeway for CABBAGE

New Crop . . California . . Spring sweet, crisp green heads . . a delicious treat, 2 lbs. 19c

★ **Grapefruit** Florida Pink, large size, thin skinned lb. 11c

★ **Oranges** Sunkist Navels, sweet and juicy ..... 2 lbs. 19c

★ **Rhubarb** Local Grown, No. 1 Hothouse ..... 2 lbs. 33c

A special treat at this time of the year

Blue Bonnet
MARGARINE
Win a 1954 Ford De Luxe or one of many other prizes in the Blue Bonnet Margarine Contest. Entry blanks at your neighborhood Safeway Store . . . 16-oz. packages.
2 for 79c

Canterbury
TEA
Rich flavor, 16-oz. package 85c
Packages of 60 tea bags 68c

David's Famous
BISCUITS
A fine selection of 13 varieties . . . Corn Fingers, Maple Leaf Sandwich, Coconut Sandwich, Cheese Grill, Marshmallow, Rex and Strawberry Tarts. Full 16-oz. cello bag.
39c

Popular Brands
CIGARETTES
Admiral Park, stay fresh until used
Pkg. of 20's ..... 3 for 89c
Carton of 10 pkgs. $2.95

Celery Imported, Tender, Crisp, Green Stalks lb. ..... 2 lbs. 27c
Broccoli Imported, Green and Fresh lb. 16c
Pears Fancy Flemish Beauty, Firm ..... 2 lbs. 11c
Apples Fancy Quality Delicious, Good Eating lb. 14c
Carrots Imported, Topped, New Size and Crisp ..... 2 lbs. 21c
Onions No. 1 Cooking ..... 2 lbs. 11c
Lettuce Imported, Crisp, Solid Heads, Fresh Daily ..... 2 lbs. 29c
Cauliflower Imported, Snow White, Compact Heads lb. 21c

SAFEWAY

We Reserve the Right to Limit Quantities

CANADA SAFEWAY LIMITED

HALVES O'GOLD
PEACHES
Choice, Halves, 15-oz. cans
2 for 37c 6 for $1.08

TYPHONE
PINEAPPLE
Choice, Sliced, 20-oz. cans
2 for 53c 6 for $1.55

TASTE TELLS
APRICOTS
Choice, 15-oz. cans
2 for 45c 6 for $1.33

VANITY FAIR
TOMATOES
Choice, 28-oz. cans.
2 for 45c 6 for $1.33

★ **Fruit Cocktail** Hunt's, Choice, 15-oz. cans 2 for 49c 6 for $1.45

★ **Grapefruit** JUICE, Townhouse, Sweetened, 20-oz. cans 2 for 27c 6 for 79c

★ **Asparagus** Remarkable, Standard, 20-oz. cans 2 for 29c 6 for 85c

★ **Tomato Juice** Sunny Dawn, Fancy, 48-oz. cans 32c 3 for 95c

★ **Tomato Soup** Campbell's, 10-oz. cans 3 for 39c 12 for $1.45

COFFEE VALUES

If you're enamored of mellow coffee flavor ... select Airway. If you're devoted to flavor that matches aroma ... take Nob Hill. If you're fond of a really rich coffee ... choose Edwards

★AIRWAY COFFEE★
A mild blend of high grown Brazilian coffees, exclusively.
16-oz. pkge. $1.05 3-lb. bag $3.09

EDWARDS COFFEE
No finer coffee packed ... always fresh, always pennies less. Drip or Regular grind.
16-oz. can $1.11

NOB HILL COFFEE
A rich blend of choicest Central and South American coffees.
16-oz. pkge. $1.07 2-lb. bag $2.11

CLIP THIS COUPON

10 **SAVE 10c** 10
On the purchase of a 10-lb. or larger bag of
Kitchen Craft Flour
Guaranteed to work wonders with any recipe! Bring this coupon to our store and get 10c off the regular retail price of a 10-lb. or larger bag of Kitchen Craft Flour.
Offer Expires Feb. 21, 1954
10 10

Kitchen Kraft All Purpose Flour
10-lb. paper sack with 10c coupon 63c
24-lb. paper sack with 10c coupon $1.57

Baking Needs

Baking Powder	Calumet, 16-oz. can	33c
Chocolate	Baking Dot Sweet, 8-oz. package	52c
Coconut	Monogram, medium, unsweetened, 8-oz. Cello	20c
Mazola Oil	2-lb. can	77c
Raisins	Australian, Seedless, 4-lb. bag	77c
Almonds	California, 3-oz. Cello bag	35c
Dates	Monogram, Pitted, 8-oz. Cello	22c

Household Items

Cleanser	Old Dutch, 2 tins for	29c
Wax Paper	Milady, Refills, 100-foot roll	25c
Foilwrap	12"x25' roll	31c
Zero Soap	(Cold water), 7-oz. pkg	59c
Facial Tissue	Kleenex, 200's pkg. 2 for	39c
Bleach	Javex, 32-oz. bottle	31c
Soap Pads	O-S, pkg of 10 pads	25c
Toilet Soap	Woodbury's, 3 for	27c
Twin bath size bar		
Napkins	Nook Naps, package of 70 2 for	37c
Toilet Tissue	Westminster 6-oz. rolls 3 for	29c

THERE'S NO PLACE LIKE SAFEWAY FOR

ROUND STEAK
OR ROAST BEEF . . .

Trimmed "waste-free" before weighing . . . so you save money! Lean, tender . . . Give the family a real treat . . . Dip in seasoned flour, brown in hot fat, add tomatoes, onions, and cook slowly. All cuts . . . Red and Blue Brand Beef. lb. 68c

BLADE CHUCK ROAST BEEF, bone out, Red and Blue Brand lb. 49c

SIRLOIN TIP ROAST BEEF, Red and Blue Brand, lb. 79c

Short Ribs Beef	For braising, red and blue brand Lb.	27c
Bologna	Sliced Lb.	29c
Kippered Salmon Chunks	Lb.	57c
Trips	Lb.	23c
Sausage	Economy, Pure Pork Lb.	49c
Leg or Pork Roast	Lb.	61c
Side Bacon	Swift's Premium, Rindless sliced ½-lb. Cello pkg.	39c
Beef Liver	Prime tender Lb.	35c

COTTAGE ROLLS
Tenderized, whole or piece, lb. 69c

PARKAY MARGARINE
Enter Parkay's Canadian Contest "Great Gluttonies" Name the Entry form at your neighborhood Safeway store.
16-oz. packages 2 for 79c
2-lb. package 73c

STRONGHEART DOG FOOD
Win a 1954 Philips 21" Table Model Television Set ... Enter Safeway's big Stronghart contest. Get full details at your neighborhood Safeway store.
15-oz. tin 6 for 73c

BRISKET BEEF
Boned and Rolled, Red and Blue Brand, lb. 49c

FOWL
Equivalent to Grade "A" fowl 4 to 5-lb. average head and feet on lb. 44c
Grade "A," 4 to 5-lb. average, head and feet off, lb. 47c

SAFEWAY

We Reserve the Right to Limit Quantities

CANADA SAFEWAY LIMITED

Weight Champion Attracts 4,300 For Puck Program

HOW THEY STAND

	GP	W	L	T	P	A	Pts.
Victoria	18	12	5	1	62	45	25
Nanaimo	18	11	6	1	62	48	23
Vancouver	18	11	6	1	61	47	23
Trail	18	4	13	1	47	82	9

Wednesday night's results: Navy 3, Vancouver 2; Nanaimo 4, Victoria 3.

Today's game: Victoria at Navy, at Nanaimo.

By IAN GLENDAY

Navy's fast-moving Cummer-Friel Hockey League team racked up its fourth straight victory and fifth in 6 of games at Memorial Arena last night, blasting Victoria 4-3. 3-0, to retain its three losses of retaining 2 nd place limits.

In the second game of the night defending champion Nanaimo held off a determined third-period rally by Nanimo to pin a 7-4 defeat on the Clippers in the last meeting with the league leaders this season.

Navy's deserving victory was The Kiwanis club knocked the Vic Mac third place behind Nanaimo. The sailors, who have beset the doldrums for the best part of the season, must win their final three games while Vic's days there remaining three to avoid slashing with Clippers in the semi-finals.

One of the largest crowds of the season, an estimated 4,300 fans, took in the four-hour show last night, which included the giving away of more than $1,000 worth of prizes and a weight lifting exhibition by world champion Doug Hepburn of Vancouver. And it could be safely said, one spectator was disappointed.

The speedy sailors and Vic hooked up in one of the most interesting games of the season. With the winners again checking in with an improved display of hockey. Getting a solid refreshing shove from Al Molle, Navy racked up his first shutout and third of the CHL season. The sailors scored once in the opening frame and goals by Johnny Bond and Bill Brown 77 seconds apart in the second period sound it up.

Merrihonia, who haven't been playing the hockey they can, started out well against a shell handed Nanaimo crew but ran into trouble in the third period when Clippers threatened to pull it out with one of their typical late rallies.

Still having trouble getting a full team, Clippers were short playing coach Ed Sidnuik who is resting a leg injury and Bill Sutherland.

Both teams hit hard during the close-checking contest and referees fired seven penalties. Nanaimo's Neil Johnson became involved in two separate fights with Arnold Elliott and the second with Bill Reynolds.

Merrihonia opened the scoring at 41 seconds and never looked back. It was 3-0 at the end of the first frame and the winner held a 6-2 halftime lead two periods of play. Shadow Tyowes scored seven goals in early in the third frame to give Nanaimo hopes but Rosie Pinkney got an insurance marker with less than four minutes remaining.

The Yetowich Arnie Duggan-Angie DeFelice line won a standout for the losers. Duggan in winning his scoring lead in four points over Shamlock with a pair of assists and DeFelice setting up several plays with brilliant stickhandling.

Cliff Cummer and Ron Brown paced the winners with two goals each.

SUMMARIES

VICTORIA 3, NAVY 4, (3-0)

Navy—Hamilton, McPherson, Bond, Page 2 (1-1) Penalties—Cummer, Brown, Page, Bond, Hamilton, Bond, Hamilton, Bond, Hamilton

Shutout Wins Feature School Soccer Games

HOW THEY STAND

Mount Doug.	1	1	0	0	2	2
Oak Bay	1	1	0	0	2	2
Esquimalt	1	0	0	1	0	0
Vancouver	1	0	0	1	0	0
Mount Douglas	1	0	0	1	0	0
Victoria High	1	0	0	1	0	0
Reynolds	1	0	0	1	0	0
Lambrick Park	1	0	0	1	0	0
Saanich	1	0	0	1	0	0
Cowichan	1	0	0	1	0	0
Duncan	1	0	0	1	0	0
Nanaimo	1	0	0	1	0	0
Ladysmith	1	0	0	1	0	0
Victoria High	1	0	0	1	0	0
Mount Douglas	1	0	0	1	0	0
Oak Bay	1	0	0	1	0	0
Esquimalt	1	0	0	1	0	0
Vancouver	1	0	0	1	0	0
Mount Doug.	1	0	0	1	0	0

Defending champion Victoria High school and a powerful Oak Bay High squad opened the Inter-high senior soccer league by routing Shutout Cowichan Wednesday and first day results that are one of the toughest losses in years for the coveted Cup holders.

Two goals late in the first half and one early in the second accounted for Vancouver's 3-0 decision over a surprise team from Esquimalt XI at Finlayson Park grounds.

In the other game, Oak Bay, which put up a strong showing in dropping a 6-1 decision to Canadian Scottish of the city's senior league on Sunday, jumped past Mount View, 2-1, at Windsor Park.

CRABBE GETS TWO

Gunnery Crabbe, a member of Victoria West of the Victoria and District Association, captained the Victoria High attack as he scored the second and third goals. The second one coming when an Esquimalt defender mishandled Noel Boston around the first goal late in the opening half.

Esquimalt held a good share of the play in the first half but couldn't finish off any scoring chances. The losers' half-line spearheaded by George Wright, a Victoria United player, proved to a strong game but Victoria High's forward line proved superior.

City Ski Club In Island Meet

Ten members of the Victoria Snow-Burst Skiing Club will compete in the Vancouver Island singles ski championships, announced by the Canadian Amateur Ski Association, at Forbidden Plateau Sunday, February 21.

Nine men and one woman will compete against skiers from the Courtenay and Comox district and Nanaimo in several divisions. Taking part from the Victoria club will be Tom Lamprecht, Bill Higgins, Bob Davies, Floyd Howe, Irwin Egger, Herb Vino Barkeweys, Frank Jensen, Rudolph Greiner, Bob Thale and Maureen McCabe, the lone woman entry.

Semple Cup Golf

Draw and starting times for the Semple Cup competition to be played at the Uplands Golf Club Friday morning follow:

11:30 a.m. Mrs. M. McKenzie-Grieve and Mrs. J. Boland.
11:40 a.m. Mrs. R. Brawner and Mrs. M. Wilson.
11:50 a.m. Mrs. F. Walton and Mrs. R. Gibb.
12:00 a.m. Mrs. G. Chisholm and Mrs. C. Tillson.
12:30 a.m. Mrs. O. Reid and Mrs. J. Donovan.
11:35 a.m. Mrs. T. Walker, Mrs. D. Reid and Mrs. N. Barton.

Golf--- Here's How

BY SAM SNEAD

Beginning golfers tend to bend the left elbow in the back swing. If you do then, as you straighten your left arm on your downswing, you change the path taken by the clubhead as pictured here. Further, a bent left arm releases the power stored up by the hip and shoulder pivots. And you lose the accuracy provided only by a straight left arm, the perfect guide of club head down to ball. If you find it difficult to keep a straight left arm probably you are not using enough shoulder pivot. Let that left shoulder pass around under your chin in the backswing and you will not feel the tendency to bend the left elbow. The straight left arm is the best guarantee there is that you will apply—the right force to the ball at the correct mechanical instant.

(Prepared 1954 by John P. Dick Co.)

Officials Approve 38 Track, Field Records

LONDON (CP)—Eight United States track and field performances, including 880-yard and 2-mile relay teams, have been ratified as world records officially certified Wednesday by the International Amateur Athletic Federation.

Also other Americans whose achievements differing from the four were recognized as world standards were Parry O'Brien, Fortune Gordien, Sam Jones and Jerry Davis.

TOP HONORS

Top honors in the IAAF's latest record awards went to Emil Zatopek of Czechoslovakia, who was credited with three new world distance running standards. The stocky, 31-year-old Czech set marks for six miles—28 minutes 43 seconds; for seven miles—33 minutes 19 seconds and 30000 meters—one hour 15 minutes 23.8 seconds.

Whitfield's records were 1:48.6 for 880 yards in an exhibition at Turku, Finland last July 17 and 2:20.8 for 1440 meters at Stockholm Sweden last August 5.

O'Brien and Gordien each was credited with two world record performances in shot putting and discus throwing respectively, but in each case, the second feat bettered the previous one as a new mark.

Davis set a new high jump record of 7-1¼ metres—6-ft 10½-inches at Dayton O. June 27, 1953.

Of the 38 records recognized 12 were made by women. Nine of these marks were set by Russian women or relay teams.

List of accepted records follows:

MEN

[illegible]

WOMEN

[illegible]

EMIL ZATOPEK
... set three marks

Cross Country, Basketball For High Schools Friday

Thirty senior runners from the school cross country boys teams—Victoria High, University School, Oak Bay High and Vancouver Island high school—Victoria College will be away and tournament, which is scheduled Tuesday, Friday afternoon in at the Fernwood gym each in 1954's first cross country race March, are progressing well with nine of the 8 Island schools which were sent invitations filling entries. Tandem, Cumberland, Courtenay, Victoria High, Oak Bay, Alberni, Esquimalt, Mount View and Lake Cowichan have entered teams for his fourth season.

Salary terms were not mentioned in the announcement. There had been rumors that Miles would not return here this season after spending the winter at his home in Washington, D.C.

The Negro import joined the Eskimos in 1951, but had his best season last year when he set a new rushing mark of 169 yards in one game, made the longest run from scrimmage with a 38-yard gallop, and scored 11 touchdowns, more than any other player in the WIFU.

Thirty senior runners from the school cross country boys teams—Victoria High, University School, Oak Bay High and Vancouver Island high school—Victoria College will be away and tournament, which is scheduled Tuesday, Friday afternoon in at the Fernwood gym each in 1954's first cross country race March, are progressing well with nine of the 8 Island schools which were sent invitations filling entries. Tandem, Cumberland, Courtenay, Victoria High, Oak Bay, Alberni, Esquimalt, Mount View and Lake Cowichan have entered teams for his fourth season.

Salary terms were not mentioned in the announcement. There had been rumors that Miles would not return here this season after spending the winter at his home in Washington, D.C.

The Negro import joined the Eskimos in 1951, but had his best season last year when he set a new rushing mark of 169 yards in one game, made the longest run from scrimmage with a 38-yard gallop, and scored 11 touchdowns, more than any other player in the WIFU.

HIGH THIS STAND

Defending champion Victoria High school and a powerful Oak Bay High squad opened the Inter-high senior soccer league by routing Shutout Cowichan Wednesday and first day results that are one of the toughest losses in years for the coveted Cup holders.

Two goals late in the first half and one early in the second accounted for Vancouver's 3-0 decision over a surprise team from Esquimalt XI at Finlayson Park grounds.

In the other game, Oak Bay, which put up a strong showing in dropping a 6-1 decision to Canadian Scottish of the city's senior league on Sunday, jumped past Mount View, 2-1, at Windsor Park.

CRABBE GETS TWO

Gunnery Crabbe, a member of Victoria West of the Victoria and District Association, captained the Victoria High attack as he scored the second and third goals, the second one coming when an Esquimalt defender mishandled Noel Boston around the first goal late in the opening half.

Esquimalt held a good share of the play in the first half but couldn't finish off any scoring chances. The losers' half-line spearheaded by George Wright, a Victoria United player, proved to a strong game but Victoria High's forward line proved superior.

Eskimos Sign Rollie Miles

EDMONTON, Alta. (BUP)—The Edmonton Eskimos Football Club announced their first player signing of the year by day with the disclosure that five-footed Negro halfback Rollie Miles will be back with the team for his fourth season.

Salary terms were not mentioned in the announcement. There had been rumors that Miles would not return here this season after spending the winter at his home in Washington, D.C.

The Negro import joined the Eskimos in 1951, but had his best season last year when he set a new rushing mark of 169 yards in one game, made the longest run from scrimmage with a 38-yard gallop, and scored 11 touchdowns, more than any other player in the WIFU.

Burnley Loses To Newcastle In Cup Replay

LONDON (CP)—Three English Soccer League Division 1 clubs won Football Association Cup fourth-round replays Wednesday while the fourth match ended in a draw and will have to be replayed.

Newcastle United of Division 1 scored the day's best victory by knocking off Burnley, defending champions of Division 1, 4-0.

Blackpool of Division 1 scored a 3-1 decision over West Ham United of Division 1 and Sheffield Wednesday of Division 1 down Chesterfield of Division III by a 4-2 score. In the fourth match, Stoke-on-Trent of Division III held Division 1's Portsmouth to a 2-2 draw.

In Scottish Cup first round replays, Hamilton Academicals defeated Inverness Thistle, 1-1, and Stenhousemuir and Third Lanark played to a scoreless draw.

On Tuesday, Leyton City beat Stoke City, 4-1 in a fourth round replay and one more, Newcastle City, February 20.

Results follow:

FOOTBALL ASSOCIATION CUP
Fourth Round Replays
Burnley 0, Newcastle 4.
Chesterfield 2, Sheffield Wednesday 4.
Portsmouth 2, Stoke 2.
Blackpool 3, West Ham 1.

SCOTTISH CUP
Hamilton Academicals 1, Inverness Thistle 1.
Stenhousemuir 0, Third Lanark 0.

Revised Football Association Cup fifth round games on February 20 as a result of Wednesday's replays are:

Port Vale vs. Blackpool, Middlesbrough vs. Bishop Auckland, Aston Villa vs. Newcastle United.

Also Leyton City vs. Stoke City, Bolton Wanderers vs. Sheffield United or the winner of the Bradford City February 13.

"EXPORT"
CANADA'S FINEST CIGARETTE

Rock Mount
SPECIAL OLD CANADIAN RYE WHISKY
$3.55 plus tax

This advertisement is not published or displayed by the Liquor Control Board or by the Government of British Columbia

Sale of BRITISH FOOTWEAR for MEN and BOYS

Commencing TODAY, 9 A.M.

7.95 Broken Lines in Grain and Calf Oxfords.

8.95 and 9.50 Brown Grain and Calf Oxfords — Also — Black Calf and Kid

12.50 Various styles in Grain and Calf Leathers.

Boy's FOOTWEAR Black and Brown 6.25

MEN'S SLIPPERS ON SALE— Good choice of styles and sizes in broken lines 2.50 and 4.50

SEE OUR GOVERNMENT STREET WINDOW There's a Shoe to Fit You!

"K" BOOT SHOP
FORT at Government Phone E 6215

The more you TELL . . . the more you SELL

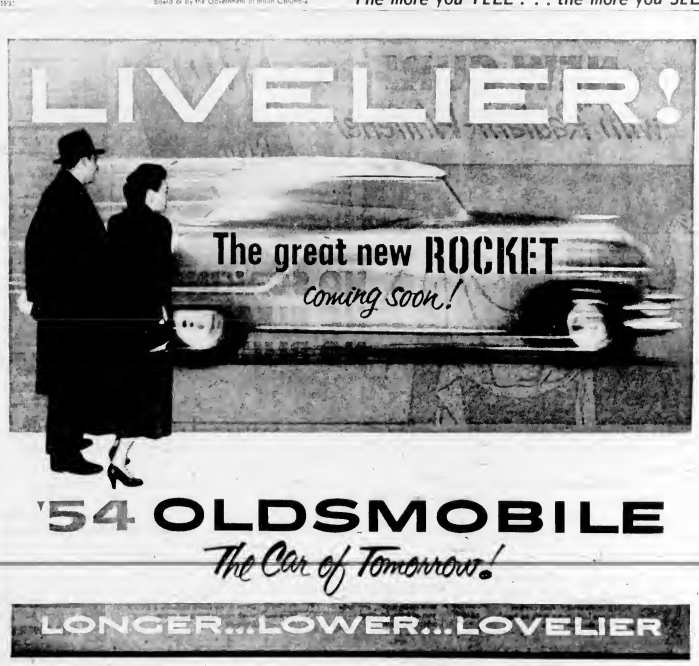

GOING SOUTH?
Go Fast-Go
BLACK BALL
Via Port Angeles
Leave Victoria Daily: 9:10 a.m.; 1:40 p.m.
Dependable bus connections at Port Angeles for Seattle, the East and South

Minor Soccer Playoff Entries

Eighteen teams in the Lower Island Junior and Juvenile Football Association have entered play in city Vancouver Island and provincial knockout cup competitions. Entries closed Sunday night.

Entries follow:

[illegible]

Race Results, Overnight Entries

Santa Anita

[illegible]

OVERNIGHT ENTRIES

[illegible]

Fair Grounds

[illegible]

OVERNIGHT ENTRIES

[illegible]

Racing Selections

SANTA ANITA

[illegible]

STOKE CITY LOSES

LONDON (Reuters) Lowerer City beat Stoke City 3-1 in their Football Association Cup fourth round replay at Leicester Tuesday.

Leicester now plays at Norwich City in the fifth round February 20.

RUGBY GAME POSTPONED

IPSWICH, England (Reuters) A Rugby Union game between the touring New Zealand team and Southeastern Counties scheduled for Wednesday was postponed indefinitely because of cold weather.

Lenny Goldsworthy, professional at Point Grey Golf and Country Club, said Tuesday that grand slam champion Ben Hogan will be invited to play in the Canadian Open at Vancouver July 14-17.

Two Golfers Tie

Mrs. Hazeld Hume and Mrs. L. J. Pepper [illegible] Tuesday. Mrs. Hazeld recorded a 92-[illegible] Mrs. J. Wood was [illegible]

[illegible]

DOWN GOES THE PRICE OF air-wick NOW ONLY 69¢*

SAVE 20¢ over the old price for Air-Wick — the only Household Deodorizer with ACTIVATED Chlorophyll

9½ oz. size 99¢*
15½ oz. size $1.59*

KILLS ODORS QUICK

10 OZ. SPRAY TIN $1.59*

5½ oz. size 99¢*

* "SLIGHTLY HIGHER PRICE IN WEST"

INSIST ON GENUINE air-wick WITH ACTIVATED CHLOROPHYLL

FAST RELIEF FOR RHEUMATIC PAIN

MINARD'S "KING OF PAIN" LINIMENT

In 1804

Mister Lemon Hart first imported and blended the RUM, which is today a household word.

have a Good Rum for your money

LEMON HART RUM

Britain's Finest Imported

This advertisement is not published or displayed by the Liquor Control Board or by the Government of British Columbia.

WHOLE WHEAT BREAD in delicious CRISP THIN WAFERS

PEEK FREAN'S Vita-Weat

25¢ lb.

EACH WAFER CONTAINS 33 CALORIES

Vita-Weat

MADE BY PEEK FREAN'S MAKERS OF Famous BISCUITS

PILE TORTURE

PAY LESS SALE

THURSDAY, FRIDAY, SATURDAY ONLY!

MEN'S PYJAMAS — Winter weight flannel cole, all sizes. A real bargain for only $2.95

MEN'S LEATHER JACKETS — Brownie skin, genuine lining, leather cuffs and waistband. Beaver [illegible] all smart styles. $14

MEN'S PARKAS — Made of khaki duck material. Navy blue fringe lining, hooded, storm cuffs. Regular price $11.95. Pay Less Price $9.95

MEN'S ENGLISH SWEATERS — [illegible] Regular price $3.95. Pay Less Price [illegible]

"STANFIELD'S" COMBINATIONS — Rights, [illegible] Regular price $5.95. Pay Less Price $3

SPORT PANTS — Made of serviceable wool tweed. Check pattern in sizes 30 to 36. Reg. price $6.95. Pay Less Price $3.95

WORK SOCKS — Made by the famous "Pennant" company. Super twist all-wool yarn and nylon reinforced ..... only 89¢

HANDKERCHIEFS — All-white, hemstitched and a good average size. A Pay Less Special! Per dozen $1.00

TWEED PANTS — Made of heavy wool. Ideal for the outdoor man of fisher. Reg. $6.95. Pay Less Price $4.95

BOYS' JACKETS — All wool, plaid, lined and has zipper closing. Drab finish in certain waters and stains. Sizes 8 to 16. Reg. $12.95. Pay Less Price $8.95

SHOE DEPT BARGAIN BASEMENT

LADIES' MILLINERY — Prices slashed below cost! Velvets, felt and wool felts. PRICES TOO RIDICULOUS TO PRINT!

BOYS' CAPS — "Station Wagon" style with fur-fabric ear flaps in shades wine, green or grey. Juvenile sizes 6½-8½. Regular price $1.75. Pay Less Price 98¢

BOYS' OXFORDS — [illegible] Pay Less Price $2

PAY CASH — SAVE THE DIFFERENCE

PAY CASH AND PAY LESS

GIRLS' LOAFERS — Straps of leather [illegible] with composition soles. Regular price $5.95. Pay Less Price $2.95

WOMEN'S SKIRTS — Wool tweeds, rayon gabardine, flannel, Bonlace lines and sizes. Values to $7.95. Pay Less Price $4.95

GIRLS' KNEE SOCKS — All nylon, slightly substandard but extremely good value. In colors navy, red or green. Sizes 6½ to 8½. Reg. price 79¢. Pay Less Price 49¢

GIRLS' WEDGIES — Black suede three-strap style in sizes 4 to 7. Regular price $4.95. Pay Less Price $2.95

WOMEN'S BLOUSES — Clearance of counter soiled and odds and ends. Reg. $1.95 ..... $1.29. Reg. $1.95 ..... $1.95. Reg. $3.95 ..... $2.95. Reg. $5.95 ..... $2.95

GIRLS' BLOUSES — White cotton tailored blouses with short sleeves. Sizes 6-10 and 12. Regular price $3.95. Pay Less Price $1.29

MEN'S OXFORDS — [illegible] Pay Less Price $4

LADIES' PYJAMAS AND GOWNS — STANFIELDS TRAVELERS SAMPLES. Satin or rayon at Pay Less Prices.

GENERAL WAREHOUSE

LIQUIDATORS OF SURPLUS STOCKS

1110 GOVERNMENT ST. — TWO STORES — 1420 DOUGLAS ST.

NEW SURF with "Radiant-Whitener"

SURF NEW

NO SOAKING
NO BLEACHING
NO BLUING

Just Wash and Hang Up WHITE

NEW SURF SOAKS, BLEACHES AND BLUES ALL IN ONE STEP!

New "Radiant-Whitener" Formula! NOW—get a sparkling white wash without pre-soaking. The new "Radiant Whitener" brings you a new kind of detergent that makes old-fashioned bleaching and bluing unnecessary. And clothes and linens last longer with no harsh bleach to weaken fibres.

Whiter Without Bluing! Trust us to be! SURF'S New "Radiant Whitener" gives clothes an inner white you need never bother with bluing again. Whiter than any whitening agent, any suds you can use whether white or tinted.

And Look What You Save! NEW SURF S soaks free, bleaches free and blues free, saves labor, saves time, saves money—and gives you the most dazzling wash you've ever hung out! Cleaner too—so deep-down clean you can smell the difference. Even when dried indoors, a SURF wash smells twice as sweet, fresh-air-fresh!

In City Police Court

Public Liquor Drinking Costs $50 or One Month

Consuming liquor in a public place $50 or one month in jail as a result of a careless drinking plea contrary to the Liquor Act when he appeared in city police offense for which he was fined proved expensive for an 18-year-old youth yesterday. Robert C. Hallows, 1DIUS Sadon, was fined $50 or one month in jail.

James Dickinson, 1276 Centre Road, was fined $10 or five days on a charge of careless driving. He was given until February 10 to pay the fine. The charge arose out of an accident on Fernwood Road January 27. He will be allowed to drive his car for business only for one month.

You still don't seem to realize, your responsibility, Magistrate Hall told Harwan Singh, in a public place and a third who 1416 Wark Street who requested his license not be suspended as had extricated.

Magistrate Hall said he would reluctantly grant him permission to drive his car for business only for one month.

Liam Wah, 2716 Wark Street, was remanded until March 3 on a charge of careless driving. A pedestrian involved is still in hospital court was told.

Two men were fined $10 or one month in jail as a result of a careless drinking plea when they appeared in city police offense for which he was fined $10 last week.

Magistrate Hall said he would reluctantly grant him permission to drive his car for business only for one month.

Liam Wah, 2716 Wark Street, was remanded until March 3 on a charge of careless driving. A pedestrian involved is still in hospital court was told.

Two men were fined $10 or one month in jail as a result of a careless drinking plea when they appeared in city police offense for which he was fined $10 last week.

Two Released When Furs Not Identified

HOLLYWOOD (AP) — Two men booked on suspicion of selling Mrs. Gary Stewart's furs were released by officers Wednesday after she failed to positively identify valuable furs found in their possession.

The wife of the New York Yankee manager had reported the theft of $18,500 worth of furs from her home in Glendale Monday night.

Mrs. Sybil Merrill told officers that she owned the furs Mrs. Stewart was Wednesday and had given them to the two accused men to sell.

Man Survives 34,500 Volts

ALTON, Ill. (AP) — Carrol Baldwin survived a 34,500-volt charge of electricity Tuesday. He was knocked 20 feet and his clothing was set on fire when he touched a high tension line. He is reported in critical condition.

Doors Left Unlocked Despite Police Warning

In spite of police warnings Street, front door of the Outer about a wave of break-ins, ais Wharf Shoe Repair, 155 St. of Mr. Harris' trousers which Saturday premises were found Lawrence Street, north door of were hanging in the front hall. insecure by police in their Red Cross, 1046 Fort Street, and rounds yesterday morning. Fort Street door of Moody's

They were the front and side 935 View Street.

door of the Salvation Army 537 Thieves got $44 and a pack Pandora fruit and garage door of Gerin Advertising, 1032 Yates Street back entrance to Victoria Service, 739 Cormorant Street.

Money was taken from pocket of Mr. Harris' trousers which were hanging in the front hall.

BRIGHTEST

First magnitude stars are not necessarily the largest stars but those which appear brightest because of their nearness to the earth, apart from the naked eye.

The wallet was later found dumped there, of a bag of apples, an empty outside the back door, a tin of peas and a $10 bill from

Police reported theft of $10 bill from a drawer in the Victoria Lawn Tennis Club.

F. M. Bartholomew of Home Furniture reported a radio missing from the store in the last two days.

A woman in the Albany Hotel 1021 Government Street, according to the Kinkshopping Britannica.

FIRST SAVINGS BANK

The first United States savings bank, the Provident Institution for Savings, of Boston, received its charter in 1816.

So truly good

everyone will want

a wee bit more

Keiller OF SCOTLAND (IMPORTED)

PURE JAMS

FREE OF EXTRA COST INSIDE EVERY PACKAGE MARKED

Post's GRAPE-NUTS FLAKES

ENERGY FOOD

FREE! OF EXTRA COST IN THIS PACKAGE Chiclets FULL SIZE 6¢ PACKAGE

PURE PLEASURE FOR CHEWING

2 GRAINS

CRISP GOLDEN FLAKES

BREAKFAST TREAT

Grape-Nuts Flakes

Taste So Deliciously Different!

Post's Grape-Nuts Flakes . . . the only breakfast cereal made from TWO GRAINS — NOT ONE . . . have a wonderful flavor that makes them a real breakfast treat! You get the delicious goodness of sun-ripened Wheat and Malted Barley — blended, baked and toasted in a secret recipe. And you get wholesome co-operation nourishment, too. An energy food for busy grown-ups and active youngsters.

Delicious, Healthful

Adams Chiclets Candy Coated Gum

There's a world of pleasure in chewing Chiclets. No less than 100 fresh mint leaves contribute their flavor to every box of candy-coated Chiclets. It's sealed in flavor . . . kept in by CANDY COATING . . . loaded with long-lasting mint flavor. The yellow box contains TWELVE CHICLETS.

Warm up with GOOD HOT SOUP for LUNCH!

United PURITY Stores

Looking for help Mother, in providing warm nutritional meals for the youngsters? PURITY stores are stocked full of ideas for wholesome meals to keep minds keen for school work and build healthy, husky bodies — and prices are LOW on every item every day, too — so enjoy shopping again this week and every week, at your neighborhood PURITY store — your guide to safe buying.

Prices in effect for Thurs., Fri., Sat., Feb. 4-5-6, 1954

Tomato Soup Campbell's 10 oz. 2 for 27c
Vegetable Soup Campbell's 10 oz. 14c
Fr. Canadian Pea Soup Campbell's 10 oz. 2 for 29c
Cr. of Chicken Campbell's 10 oz. 19c
Chicken Gumbo Campbell's 10 oz. 19c
Cr. of Mushroom Campbell's 10 oz. 19c
Scotch Broth Campbell's 10 oz. 19c
Habitant Pea Soup 28 oz. 21c
Lipton's Soup Mixes Tomato, Veg. Chicken Noodle pkts. 2 for 25c
Lipton's Onion Soup Mix Pkt. 2 for 33c

★ FANCY COHOE SALMON
CHALLENGER 1/2 lb. 28c

CADBURY'S Instant Drinking Chocolate "It's refreshing—Serve Hot or Cold" 8 oz. 33c 16 oz. 58c

Good Luck 1 lb. 39c

★ Quaker Oats Quick Cooking, 48-oz. pkt. 32c

★ PEAS and CARROTS Choice, Malkin's, 15 oz. 2 for 29c

★ Sliced Pineapple Pure or in Syrup, Solar, 20 oz. 27c

PEEK FREAN FAMOUS BISCUITS
Digestive, 8 oz. 27c
Fruit Cream, 8 oz. 32c
Chocolate Bourbon, 8 oz. 32c

fresh!

For Health Eat ORANGES Sunkist, Sweet and Juicy 2 doz. 59c
GRAPEFRUIT Florida, pink 3 for 25c
APPLES Fancy Delicious, lb. 14c
LETTUCE Firm, crisp heads 17c
CABBAGE New, green, lb 9c

Grapefruit Juice Pasco, 48 oz. 31c
Blended Juice Pasco, 48 oz. 33c
Orange Juice Pasco, 48 oz. 37c

HEINZ Fancy Tomato Juice 20 oz. 2 for 33c

TRIPLE-ACTION PERFEX BLEACH 16 oz. 18c, 32 oz. 31c, 64 oz. 55c

Gerber's Infant Foods All Varieties 5 oz. 3 for 29c
Junior Foods 5 oz. 3 for 29c

Enjoy OXO CUBES Nutritious and delicious 12's 29c, 6's 16c

Velveeta Cheese, 1/2 lb. 33c
Canadian Cheese, 1/2 lb. 33c
Chateau Cheese, 1/2 lb. 33c
Cheez Whiz, 8 oz 36c

MCLARENS Sweet Mix Pickles, 16 oz. 42c
Stuffed Manz Olives, 8 oz. 49c

For school and workday lunches enjoy BONUS Chicken Soup, Beef and Chicken, Ham and Turkey Salad, Devilled Ham. 2 for 29c

MEATS
Sliced Chicken Loaf, 1/2 lb. 24c
Cottage Cheese, lb 21c
Fresh Beef 45c
Pure Pork Sausage, lb 49c
Shoulder of Lamb, half or whole lb 51c
T Bone Steak Roast, lb 75c
Fresh Meat Items for Sale Only at Stores with Meat Markets.

United PURITY Stores
YOUR GUIDE TO SAFE BUYING

Stock Quotations—Market Reports

Toronto Mines

300 Angiro Tres	16	16	16
2,500 Anglore Tr	12	10	10
1,000 Anglo Rouyn	15	15	15
1,000 Arcadia Mines	10	10	10
700 Arnulfo Gold	7	7	7
Asbestos Corp	34	34	34
Asbestos Rand			
1,000 Ashdee Mines	10	10	10
1,000 Ashley Gold	10	10	10
1,000 Ashley Mines	10	10	10
1,000 Ashley Rand	10	10	10
1,000 Ashley Tres	10	10	10
1,000 Ashley Wrn	10	10	10
1,000 Ashley Yk	10	10	10
1,000 Ashley Zn	10	10	10
1,000 Ashley Zn Pr	10	10	10
1,000 Ashley Zn Wrn	10	10	10
1,000 Ashley Zn Yk	10	10	10
1,000 Ashley Zn Zn	10	10	10
1,000 Ashley Zn Zn Pr	10	10	10
1,000 Ashley Zn Zn Wrn	10	10	10
1,000 Ashley Zn Zn Yk	10	10	10
1,000 Ashley Zn Zn Zn	10	10	10
1,000 Ashley Zn Zn Zn Pr	10	10	10
1,000 Ashley Zn Zn Zn Wrn	10	10	10
1,000 Ashley Zn Zn Zn Yk	10	10	10
1,000 Ashley Zn Zn Zn Zn	10	10	10
1,000 Ashley Zn Zn Zn Zn Pr	10	10	10
1,000 Ashley Zn Zn Zn Zn Wrn	10	10	10
1,000 Ashley Zn Zn Zn Zn Yk	10	10	10
1,000 Ashley Zn Zn Zn Zn Zn	10	10	10
1,000 Ashley Zn Zn Zn Zn Zn Pr	10	10	10
1,000 Ashley Zn Zn Zn Zn Zn Wrn	10	10	10
1,000 Ashley Zn Zn Zn Zn Zn Yk	10	10	10
1,000 Ashley Zn Zn Zn Zn Zn Zn	10	10	10
1,000 Ashley Zn Zn Zn Zn Zn Zn Pr	10	10	10
1,000 Ashley Zn Zn Zn Zn Zn Zn Wrn	10	10	10
1,000 Ashley Zn Zn Zn Zn Zn Zn Yk	10	10	10
1,000 Ashley Zn Zn Zn Zn Zn Zn Zn	10	10	10
1,000 Ashley Zn Zn Zn Zn Zn Zn Zn Pr	10	10	10
1,000 Ashley Zn Zn Zn Zn Zn Zn Zn Wrn	10	10	10
1,000 Ashley Zn Zn Zn Zn Zn Zn Zn Yk	10	10	10
1,000 Ashley Zn Zn Zn Zn Zn Zn Zn Zn	10	10	10
1,000 Ashley Zn Zn Zn Zn Zn Zn Zn Zn Pr	10	10	10
1,000 Ashley Zn Zn Zn Zn Zn Zn Zn Zn Wrn	10	10	10
1,000 Ashley Zn Zn Zn Zn Zn Zn Zn Zn Yk	10	10	10
1,000 Ashley Zn Zn Zn Zn Zn Zn Zn Zn Zn	10	10	10
1,000 Ashley Zn Zn Zn Zn Zn Zn Zn Zn Zn Pr	10	10	10
1,000 Ashley Zn Zn Zn Zn Zn Zn Zn Zn Zn Wrn	10	10	10
1,000 Ashley Zn Zn Zn Zn Zn Zn Zn Zn Zn Yk	10	10	10
1,000 Ashley Zn Zn Zn Zn Zn Zn Zn Zn Zn Zn	10	10	10
1,000 Ashley Zn Zn Zn Zn Zn Zn Zn Zn Zn Zn Pr	10	10	10
1,000 Ashley Zn Zn Zn Zn Zn Zn Zn Zn Zn Zn Wrn	10	10	10
1,000 Ashley Zn Zn Zn Zn Zn Zn Zn Zn Zn Zn Yk	10	10	10
1,000 Ashley Zn Zn Zn Zn Zn Zn Zn Zn Zn Zn Zn	10	10	10
1,000 Ashley Zn Zn Zn Zn Zn Zn Zn Zn Zn Zn Zn Pr	10	10	10
1,000 Ashley Zn Zn Zn Zn Zn Zn Zn Zn Zn Zn Zn Wrn	10	10	10
1,000 Ashley Zn Zn Zn Zn Zn Zn Zn Zn Zn Zn Zn Yk	10	10	10
1,000 Ashley Zn Zn Zn Zn Zn Zn Zn Zn Zn Zn Zn Zn	10	10	10
1,000 Ashley Zn Zn Zn Zn Zn Zn Zn Zn Zn Zn Zn Zn Pr	10	10	10
1,000 Ashley Zn Zn Zn Zn Zn Zn Zn Zn Zn Zn Zn Zn Wrn	10	10	10
1,000 Ashley Zn Zn Zn Zn Zn Zn Zn Zn Zn Zn Zn Zn Yk	10	10	10
1,000 Ashley Zn Zn Zn Zn Zn Zn Zn Zn Zn Zn Zn Zn Zn	10	10	10
1,000 Ashley Zn Zn Zn Zn Zn Zn Zn Zn Zn Zn Zn Zn Zn Pr	10	10	10
1,000 Ashley Zn Zn Zn Zn Zn Zn Zn Zn Zn Zn Zn Zn Zn Wrn	10	10	10
1,000 Ashley Zn Zn Zn Zn Zn Zn Zn Zn Zn Zn Zn Zn Zn Yk	10	10	10
1,000 Ashley Zn Zn Zn Zn Zn Zn Zn Zn Zn Zn Zn Zn Zn Zn	10	10	10
1,000 Ashley Zn Zn Zn Zn Zn Zn Zn Zn Zn Zn Zn Zn Zn Zn Pr	10	10	10
1,000 Ashley Zn Zn Zn Zn Zn Zn Zn Zn Zn Zn Zn Zn Zn Zn Wrn	10	10	10
1,000 Ashley Zn Zn Zn Zn Zn Zn Zn Zn Zn Zn Zn Zn Zn Zn Yk	10	10	10
1,000 Ashley Zn Zn Zn Zn Zn Zn Zn Zn Zn Zn Zn Zn Zn Zn Zn	10	10	10
1,000 Ashley Zn Zn Zn Zn Zn Zn Zn Zn Zn Zn Zn Zn Zn Zn Zn Pr	10	10	10
1,000 Ashley Zn Zn Zn Zn Zn Zn Zn Zn Zn Zn Zn Zn Zn Zn Zn Wrn	10	10	10
1,000 Ashley Zn Zn Zn Zn Zn Zn Zn Zn Zn Zn Zn Zn Zn Zn Zn Yk	10	10	10
1,000 Ashley Zn Zn Zn Zn Zn Zn Zn Zn Zn Zn Zn Zn Zn Zn Zn Zn	10	10	10
1,000 Ashley Zn Zn Zn Zn Zn Zn Zn Zn Zn Zn Zn Zn Zn Zn Zn Zn Pr	10	10	10
1,000 Ashley Zn Zn Zn Zn Zn Zn Zn Zn Zn Zn Zn Zn Zn Zn Zn Zn Wrn	10	10	10
1,000 Ashley Zn Zn Zn Zn Zn Zn Zn Zn Zn Zn Zn Zn Zn Zn Zn Zn Yk	10	10	10
1,000 Ashley Zn Zn Zn Zn Zn Zn Zn Zn Zn Zn Zn Zn Zn Zn Zn Zn Zn	10	10	10
1,000 Ashley Zn Zn Zn Zn Zn Zn Zn Zn Zn Zn Zn Zn Zn Zn Zn Zn Zn Pr	10	10	10
1,000 Ashley Zn Zn Zn Zn Zn Zn Zn Zn Zn Zn Zn Zn Zn Zn Zn Zn Zn Wrn	10	10	10
1,000 Ashley Zn Zn Zn Zn Zn Zn Zn Zn Zn Zn Zn Zn Zn Zn Zn Zn Zn Yk	10	10	10
1,000 Ashley Zn Zn Zn Zn Zn Zn Zn Zn Zn Zn Zn Zn Zn Zn Zn Zn Zn Zn	10	10	10
1,000 Ashley Zn Zn Zn Zn Zn Zn Zn Zn Zn Zn Zn Zn Zn Zn Zn Zn Zn Zn Pr	10	10	10
1,000 Ashley Zn Zn Zn Zn Zn Zn Zn Zn Zn Zn Zn Zn Zn Zn Zn Zn Zn Zn Wrn	10	10	10
1,000 Ashley Zn Zn Zn Zn Zn Zn Zn Zn Zn Zn Zn Zn Zn Zn Zn Zn Zn Zn Yk	10	10	10
1,000 Ashley Zn Zn Zn Zn Zn Zn Zn Zn Zn Zn Zn Zn Zn Zn Zn Zn Zn Zn Zn	10	10	10
1,000 Ashley Zn Zn Zn Zn Zn Zn Zn Zn Zn Zn Zn Zn Zn Zn Zn Zn Zn Zn Zn Pr	10	10	10
1,000 Ashley Zn Zn Zn Zn Zn Zn Zn Zn Zn Zn Zn Zn Zn Zn Zn Zn Zn Zn Zn Wrn	10	10	10
1,000 Ashley Zn Zn Zn Zn Zn Zn Zn Zn Zn Zn Zn Zn Zn Zn Zn Zn Zn Zn Zn Yk	10	10	10
1,000 Ashley Zn Zn Zn Zn Zn Zn Zn Zn Zn Zn Zn Zn Zn Zn Zn Zn Zn Zn Zn Zn	10	10	10
1,000 Ashley Zn Zn Zn Zn Zn Zn Zn Zn Zn Zn Zn Zn Zn Zn Zn Zn Zn Zn Zn Zn Pr	10	10	10
1,000 Ashley Zn Zn Zn Zn Zn Zn Zn Zn Zn Zn Zn Zn Zn Zn Zn Zn Zn Zn Zn Zn Wrn	10	10	10
1,000 Ashley Zn Zn Zn Zn Zn Zn Zn Zn Zn Zn Zn Zn Zn Zn Zn Zn Zn Zn Zn Zn Yk	10	10	10
1,000 Ashley Zn Zn Zn Zn Zn Zn Zn Zn Zn Zn Zn Zn Zn Zn Zn Zn Zn Zn Zn Zn Zn	10	10	10
1,000 Ashley Zn Zn Zn Zn Zn Zn Zn Zn Zn Zn Zn Zn Zn Zn Zn Zn Zn Zn Zn Zn Zn Pr	10	10	10
1,000 Ashley Zn Zn Zn Zn Zn Zn Zn Zn Zn Zn Zn Zn Zn Zn Zn Zn Zn Zn Zn Zn Zn Wrn	10	10	10
1,000 Ashley Zn Zn Zn Zn Zn Zn Zn Zn Zn Zn Zn Zn Zn Zn Zn Zn Zn Zn Zn Zn Zn Yk	10	10	10
1,000 Ashley Zn Zn Zn Zn Zn Zn Zn Zn Zn Zn Zn Zn Zn Zn Zn Zn Zn Zn Zn Zn Zn Zn	10	10	10
1,000 Ashley Zn Zn Zn Zn Zn Zn Zn Zn Zn Zn Zn Zn Zn Zn Zn Zn Zn Zn Zn Zn Zn Zn Pr	10	10	10
1,000 Ashley Zn Zn Zn Zn Zn Zn Zn Zn Zn Zn Zn Zn Zn Zn Zn Zn Zn Zn Zn Zn Zn Zn Wrn	10	10	10
1,000 Ashley Zn Zn Zn Zn Zn Zn Zn Zn Zn Zn Zn Zn Zn Zn Zn Zn Zn Zn Zn Zn Zn Zn Yk	10	10	10
1,000 Ashley Zn Zn Zn Zn Zn Zn Zn Zn Zn Zn Zn Zn Zn Zn Zn Zn Zn Zn Zn Zn Zn Zn Zn	10	10	10
1,000 Ashley Zn Zn Zn Zn Zn Zn Zn Zn Zn Zn Zn Zn Zn Zn Zn Zn Zn Zn Zn Zn Zn Zn Zn Pr	10	10	10
1,000 Ashley Zn Zn Zn Zn Zn Zn Zn Zn Zn Zn Zn Zn Zn Zn Zn Zn Zn Zn Zn Zn Zn Zn Zn Wrn	10	10	10
1,000 Ashley Zn Zn Zn Zn Zn Zn Zn Zn Zn Zn Zn Zn Zn Zn Zn Zn Zn Zn Zn Zn Zn Zn Zn Yk	10	10	10
1,000 Ashley Zn Zn Zn Zn Zn Zn Zn Zn Zn Zn Zn Zn Zn Zn Zn Zn Zn Zn Zn Zn Zn Zn Zn Zn	10	10	10
1,000 Ashley Zn Zn Zn Zn Zn Zn Zn Zn Zn Zn Zn Zn Zn Zn Zn Zn Zn Zn Zn Zn Zn Zn Zn Zn Pr	10	10	10
1,000 Ashley Zn Zn Zn Zn Zn Zn Zn Zn Zn Zn Zn Zn Zn Zn Zn Zn Zn Zn Zn Zn Zn Zn Zn Zn Wrn	10	10	10
1,000 Ashley Zn Zn Zn Zn Zn Zn Zn Zn Zn Zn Zn Zn Zn Zn Zn Zn Zn Zn Zn Zn Zn Zn Zn Zn Yk	10	10	10
1,000 Ashley Zn Zn Zn Zn Zn Zn Zn Zn Zn Zn Zn Zn Zn Zn Zn Zn Zn Zn Zn Zn Zn Zn Zn Zn Zn	10	10	10
1,000 Ashley Zn Zn Zn Zn Zn Zn Zn Zn Zn Zn Zn Zn Zn Zn Zn Zn Zn Zn Zn Zn Zn Zn Zn Zn Zn Pr	10	10	10
1,000 Ashley Zn Zn Zn Zn Zn Zn Zn Zn Zn Zn Zn Zn Zn Zn Zn Zn Zn Zn Zn Zn Zn Zn Zn Zn Zn Wrn	10	10	10
1,000 Ashley Zn Zn Zn Zn Zn Zn Zn Zn Zn Zn Zn Zn Zn Zn Zn Zn Zn Zn Zn Zn Zn Zn Zn Zn Zn Yk	10	10	10
1,000 Ashley Zn Zn Zn Zn Zn Zn Zn Zn Zn Zn Zn Zn Zn Zn Zn Zn Zn Zn Zn Zn Zn Zn Zn Zn Zn Zn	10	10	10
1,000 Ashley Zn Zn Zn Zn Zn Zn Zn Zn Zn Zn Zn Zn Zn Zn Zn Zn Zn Zn Zn Zn Zn Zn Zn Zn Zn Zn Pr	10	10	10
1,000 Ashley Zn Zn Zn Zn Zn Zn Zn Zn Zn Zn Zn Zn Zn Zn Zn Zn Zn Zn Zn Zn Zn Zn Zn Zn Zn Zn Wrn	10	10	10
1,000 Ashley Zn Zn Zn Zn Zn Zn Zn Zn Zn Zn Zn Zn Zn Zn Zn Zn Zn Zn Zn Zn Zn Zn Zn Zn Zn Zn Yk	10	10	10
1,000 Ashley Zn Zn Zn Zn Zn Zn Zn Zn Zn Zn Zn Zn Zn Zn Zn Zn Zn Zn Zn Zn Zn Zn Zn Zn Zn Zn Zn	10	10	10
1,000 Ashley Zn Zn Zn Zn Zn Zn Zn Zn Zn Zn Zn Zn Zn Zn Zn Zn Zn Zn Zn Zn Zn Zn Zn Zn Zn Zn Zn Pr	10	10	10
1,000 Ashley Zn Zn Zn Zn Zn Zn Zn Zn Zn Zn Zn Zn Zn Zn Zn Zn Zn Zn Zn Zn Zn Zn Zn Zn Zn Zn Zn Wrn	10	10	10
1,000 Ashley Zn Zn Zn Zn Zn Zn Zn Zn Zn Zn Zn Zn Zn Zn Zn Zn Zn Zn Zn Zn Zn Zn Zn Zn Zn Zn Zn Yk	10	10	10
1,000 Ashley Zn Zn Zn Zn Zn Zn Zn Zn Zn Zn Zn Zn Zn Zn Zn Zn Zn Zn Zn Zn Zn Zn Zn Zn Zn Zn Zn Zn	10	10	10
1,000 Ashley Zn Zn Zn Zn Zn Zn Zn Zn Zn Zn Zn Zn Zn Zn Zn Zn Zn Zn Zn Zn Zn Zn Zn Zn Zn Zn Zn Zn Pr	10	10	10
1,000 Ashley Zn Zn Zn Zn Zn Zn Zn Zn Zn Zn Zn Zn Zn Zn Zn Zn Zn Zn Zn Zn Zn Zn Zn Zn Zn Zn Zn Zn Wrn	10	10	10
1,000 Ashley Zn Zn Zn Zn Zn Zn Zn Zn Zn Zn Zn Zn Zn Zn Zn Zn Zn Zn Zn Zn Zn Zn Zn Zn Zn Zn Zn Zn Yk	10	10	10
1,000 Ashley Zn Zn Zn Zn Zn Zn Zn Zn Zn Zn Zn Zn Zn Zn Zn Zn Zn Zn Zn Zn Zn Zn Zn Zn Zn Zn Zn Zn Zn	10	10	10
1,000 Ashley Zn Zn Zn Zn Zn Zn Zn Zn Zn Zn Zn Zn Zn Zn Zn Zn Zn Zn Zn Zn Zn Zn Zn Zn Zn Zn Zn Zn Zn Pr	10	10	10
1,000 Ashley Zn Zn Zn Zn Zn Zn Zn Zn Zn Zn Zn Zn Zn Zn Zn Zn Zn Zn Zn Zn Zn Zn Zn Zn Zn Zn Zn Zn Zn Wrn	10	10	10
1,000 Ashley Zn Zn Zn Zn Zn Zn Zn Zn Zn Zn Zn Zn Zn Zn Zn Zn Zn Zn Zn Zn Zn Zn Zn Zn Zn Zn Zn Zn Zn Yk	10	10	10
1,000 Ashley Zn Zn Zn Zn Zn Zn Zn Zn Zn Zn Zn Zn Zn Zn Zn Zn Zn Zn Zn Zn Zn Zn Zn Zn Zn Zn Zn Zn Zn Zn	10	10	10
1,000 Ashley Zn Zn Zn Zn Zn Zn Zn Zn Zn Zn Zn Zn Zn Zn Zn Zn Zn Zn Zn Zn Zn Zn Zn Zn Zn Zn Zn Zn Zn Zn Pr	10	10	10
1,000 Ashley Zn Zn Zn Zn Zn Zn Zn Zn Zn Zn Zn Zn Zn Zn Zn Zn Zn Zn Zn Zn Zn Zn Zn Zn Zn Zn Zn Zn Zn Zn Wrn	10	10	10
1,000 Ashley Zn Zn Zn Zn Zn Zn Zn Zn Zn Zn Zn Zn Zn Zn Zn Zn Zn Zn Zn Zn Zn Zn Zn Zn Zn Zn Zn Zn Zn Zn Yk	10	10	10
1,000 Ashley Zn Zn Zn Zn Zn Zn Zn Zn Zn Zn Zn Zn Zn Zn Zn Zn Zn Zn Zn Zn Zn Zn Zn Zn Zn Zn Zn Zn Zn Zn Zn	10	10	10
1,000 Ashley Zn Zn Zn Zn Zn Zn Zn Zn Zn Zn Zn Zn Zn Zn Zn Zn Zn Zn Zn Zn Zn Zn Zn Zn Zn Zn Zn Zn Zn Zn Zn Pr	10	10	10
1,000 Ashley Zn Zn Zn Zn Zn Zn Zn Zn Zn Zn Zn Zn Zn Zn Zn Zn Zn Zn Zn Zn Zn Zn Zn Zn Zn Zn Zn Zn Zn Zn Zn Wrn	10	10	10
1,000 Ashley Zn Zn Zn Zn Zn Zn Zn Zn Zn Zn Zn Zn Zn Zn Zn Zn Zn Zn Zn Zn Zn Zn Zn Zn Zn Zn Zn Zn Zn Zn Zn Yk	10	10	10
1,000 Ashley Zn Zn Zn Zn Zn Zn Zn Zn Zn Zn Zn Zn Zn Zn Zn Zn Zn Zn Zn Zn Zn Zn Zn Zn Zn Zn Zn Zn Zn Zn Zn Zn	10	10	10
1,000 Ashley Zn Zn Zn Zn Zn Zn Zn Zn Zn Zn Zn Zn Zn Zn Zn Zn Zn Zn Zn Zn Zn Zn Zn Zn Zn Zn Zn Zn Zn Zn Zn Zn Pr	10	10	10
1,000 Ashley Zn Zn Zn Zn Zn Zn Zn Zn Zn Zn Zn Zn Zn Zn Zn Zn Zn Zn Zn Zn Zn Zn Zn Zn Zn Zn Zn Zn Zn Zn Zn Zn Wrn	10	10	10
1,000 Ashley Zn Zn Zn Zn Zn Zn Zn Zn Zn Zn Zn Zn Zn Zn Zn Zn Zn Zn Zn Zn Zn Zn Zn Zn Zn Zn Zn Zn Zn Zn Zn Zn Yk	10	10	10
1,000 Ashley Zn

NOW AVAILABLE AT SUPER-VALU FOOD STORES

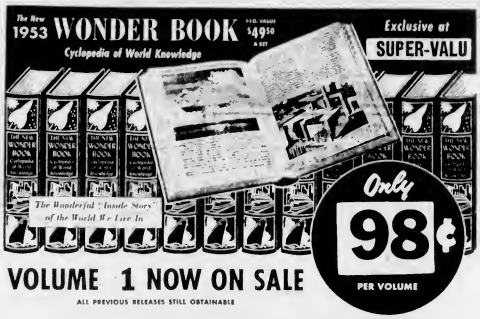

VOLUME 1 NOW ON SALE

ALL PREVIOUS RELEASES STILL OBTAINABLE

1/4 ONE-QUARTER THE ORIGINAL COST

- 12 BEAUTIFUL VOLUMES
- 2978 FACTS PACKED PAGES
- DE LUXE BINDING
- 7500 FASCINATING SUBJECTS
- 3000 ILLUSTRATIONS
- LARGE READABLE TYPE

REGULAR RETAIL VALUE **$49.50** A SET

Take advantage of this sensational offer! Get the amazing New WONDER BOOK — 12 beautiful volumes — At ONE FIFTH REGULAR RETAIL VALUE! It's easy! No coupons . . . no red tape . . . no strings. Just buy a volume a week till your set is complete. It's a lifetime family treasure . . . a school reference "must"! And it's brand new . . . right up to the last scientific minute!

★ **ORANGE JUICE, PASCO** Sweetened, 20-oz. tins — **2 for 29¢**

★ **MARGARINE, TULIP** Stock up at this low price! — **2 lbs. 59¢**

★ **BREAKFAST OATS, QUAKER** 5-lb. bag — **45¢**

ALL PRICES EFFECTIVE THURSDAY, FRIDAY, SATURDAY, FEBRUARY 4th, 5th, 6th

SOAPS AND SOAP POWDERS

OXYDOL	Large pkg.	36c
OXYDOL	Giant pkg.	71c
TIDE	Large pkg.	40c
TIDE	Giant pkg.	79c
IVORY SNOW	Large pkg.	36c
DREFT	Giant pkg.	79c

CANNED MEATS AND FISH

SOCKEYE SALMON	Clover Leaf, 1/2s, tin	41c
TUNA FISH	Clover Leaf, Flaked, 1/2s, tin	33c
CLAMS	Clover Leaf, Whole, 16-oz. tin	39c
ALL BEEF STEW	Springhill, 16-oz. tin	55c
CHICKEN	Farmerette, Jellied, 7-oz. tin	51c
CHICKEN SPREADS	Farmerette, 1/2s, tin	2 for 29c

GRAPES Imported, Crisp, Sweet, Red Emperor — **2 lbs. 35¢**

GRAPEFRUIT Indian River, Premium Quality — **3 for 25¢**

POTATOES Gems, Local, 100-lb. sack — **$2.19**

POTATOES Gems, Puddim, Bag — **10 lbs. 49¢**

APPLES Okanagan Red McIntosh — **2 lbs. 23¢**

LETTUCE California Iceberg, Solid heads, each — **17¢**

★ **LEG OF LAMB** — Try This Delicious NEW ZEALAND LAMB— You'll love its fine flavor! — **69¢ lb.**

Wonderful Value!

GROUND	BONELESS	RINDLESS
SHOULDER STEAK	NEW YORK STEAKS	SIDE BACON
Always fresh, always nice, lb. 39c	its best, lb. 95c	Cello. 39c

ECONOMICAL—LEAN AND MEATY

★ **FRESH PORK PICNICS** SHOP EARLY! lb. 39c

CANNED VEGETABLES

TOMATO JUICE	Libby, Fancy, 20-oz. tins	2 for 33c
NIBLETS CORN	Fancy, 14-oz. tin	21c
PEAS	Green Giant, Fancy, 15-oz. tin	24c
MIXED VEGETABLES	So Sweet, 15-oz. tin	2 for 33c

CANNED FRUITS AND JUICES

PINEAPPLE TIDBITS	Typhone, 20-oz. tins	2 for 53c
STRAWBERRIES	Choice, Nabob, 15-oz. tin	29c
APPLE JUICE	Clear, Sun-Ripe, 48-oz. tin	36c
GRAPEFRUIT JUICE	Pasco, Sweet, 20-oz. tin	2 for 29c

MISCELLANEOUS

PLUM JAM	Nabob, 48-oz. tin	61c
ROVER DOG FOOD	15-oz. tin	3 for 29c
KLEEN FLOOR	Johnson's, 20-oz. tin	65c
RICE	Long Grain Delta, 2-lb. pkg.	43c
PERFEX BLEACH	64-oz. bottle	56c

GLIDE LIQUID STARCH, 32-oz. Bottle — **35¢**

CAKE MIX PURITY Chocolate, White, Gingerbread, 16-oz. pkt. — **2 for 49¢**

MARGARINE GOOD-LUCK, 1-lb. pkgs. — **2 for 79¢**

PANCAKE FLOUR AUNT JEMIMA, 3½-lb. bag — **55¢**

SHORTENING JEWEL, 1-lb. pkg. — **29¢**

DOG FOOD STRONG-HEART, 15-oz. tins — **2 for 25¢**

SUPER VALU OUR GUARANTEE

ALL MERCHANDISE SOLD BY SUPER-VALU STORES IS BACKED BY AN UNCONDITIONAL MONEY-BACK GUARANTEE

SUPER-VALU STORES

B.C. OWNED AND OPERATED

EATON'S Great MID-WINTER SALE

Semi-Annual Sale FURNITURE and HOMEFURNISHINGS

Featuring Thursday ½ PRICE 9 o'Clock Specials

Please, No Telephone or Mail Orders

Remember During This Sale There Is

NO DOWN PAYMENT

On Budget Plan Terms, Minimum Purchase 15.00

Oil Paint Sets
Regularly 2.98
- [illegible]

9 o'Clock Special, qt. **1.49**

EATON'S—Books and Stationery, Main Floor

NINE O'CLOCK SPECIALS

Save on Porch Paint
Ordinarily 1.59
- Can be used for [illegible]
- A very beautiful paint
- Comes in many gay colors

11 o'Clock Special, tin **79c**

EATON'S—Paints, Second Floor, House Furnishings Building

HALF REGULAR PRICE

Clearance of Blouses
Regularly 3.99 to 7.95
- [illegible]
- [illegible]
- [illegible]

9 o'Clock Special, each **1.99 to 3.97**

EATON'S—Blouses, Second Floor

NINE O'CLOCK SPECIALS

Handy Auto Rugs
Ordinarily 5.98
- [illegible]
- [illegible]
- [illegible]

9 o'Clock Special, each **2.99**

EATON'S—Staples, Linen and Bedding, Third Floor

HALF REGULAR PRICE

Plumply Filled Pillows
Regularly 3.96
- Plumply filled with purified chicken feathers
- Good quality striped ticking
- Limit: one pair in a customer

9 o'Clock Special, pair **1.98**

EATON'S—Furniture, Second Floor, House Furnishings Building

Set of 7 Brushes
Ordinarily 1.79
- [illegible]
- [illegible]
- [illegible]

9 o'Clock Special, set **89c**

EATON'S—Bargain Basement

Men's Sport Shirts
Regularly 5.95
- [illegible]
- [illegible]
- [illegible]

9 o'Clock Special, each **2.97**

EATON'S—Men's Furnishings, Main Floor

Strong Chamois Brushes
Regularly 2 for 51c
- [illegible] wooden back
- [illegible] ears and keeping steam off windows
- [illegible] protection suits

9 o'Clock Special, each **10c**

EATON'S—Notions, Main Floor

7½-Inch Frying Pans
Regularly 3.79
- Copper bottom, stainless steel pans
- Easily cleaned with black polishing
- Heats quickly—easy to keep clean

9 o'Clock Special, each **1.89**

EATON'S—Housewares, Lower Main Floor

HALF REGULAR PRICE

"Gay" Razor Blades
Regularly 25c
- [illegible]
- [illegible]
- [illegible]

9 o'Clock Special, pkt. **12c**

EATON'S—Razor Blades, Main Floor

NINE O'CLOCK SPECIALS

Boys' Flannel Blazers
Ordinarily 4.95
- [illegible]
- [illegible]
- [illegible]

9 o'Clock Special, each **2.47**

EATON'S—Boys' Wear, Third Floor

HALF REGULAR PRICE

54-Inch Ski Cloth
Ordinarily 3.25
- Sturdy green, navy, black, royal blue
- Ideally woven, easy shift for holiday clothes
- Buy several yards at this budget-wise price!

9 o'Clock Special, yard **1.59**

EATON'S—Fabrics, Third Floor

NINE O'CLOCK SPECIALS

Topcoats
Ordinarily 59.50
- Made from all wool gabardines and [illegible]
- Raglan style with set in sleeves
- Sizes 36 to 44 in the group

9 o'Clock Special, each **29.75**

EATON'S—Men's Clothing, Main Floor

Save on Carpet Ends
Regularly 2.00 and 3.00
- [illegible]
- [illegible]
- [illegible]

9 o'Clock Special **99c**

EATON'S—Rugs, Carpetings, Main Floor

NINE O'CLOCK SPECIALS

Cups and Saucers
Ordinarily 65c
- [illegible]
- [illegible]
- [illegible]

9 o'Clock Special **32c**

EATON'S—China, Main Floor, House Furnishings Building

HALF REGULAR PRICE

Plastic Cottage Curtain Sets
Ordinarily 2.95 Set
- [illegible]
- [illegible]
- [illegible]

9 o'Clock Special, set **1.29**

EATON'S—Draperies and Curtains, Second Floor, House Furnishings Building

NINE O'CLOCK SPECIALS

3 and 4-Ply Wool Fingering
Ordinarily 39c
- [illegible] Wool
- [illegible]
- Not all colours but lots of white and navy

9 o'Clock Special, each **19c**

EATON'S—Wools, Third Floor

HALF REGULAR PRICE

Table and Pin-Up Lamps
Regularly 3.95
- Table lamps of fluted opaque glass
- Complete with flowered chiffon shades
- Pin-up lamps have wooden base
- Opaque shades

9 o'Clock Special, each **1.97**

EATON'S—Lamps, Main Floor, House Furnishings Building

2 O'CLOCK SPECIALS

On Sale 2 to 3 p.m. If Quantities Last
Please, No Telephone or Mail Orders

Gold Tone Print Fabric
Regularly 1.29
- Gold colour and floral check design
- Printed on white background
- For dresses, skirts, 36 inches wide

2 o'Clock Special, yard **79c**

EATON'S—Fabrics, Third Floor

2.00 P.M. SPECIAL

Unbleached Cottons
Ordinarily 39c
- Comes 38 to 40 inches wide
- Suitable for many household articles
- Buy several yards at this low price

2 o'Clock Special, yard **29c**

EATON'S—Bargain Basement

2.00 P.M. SPECIAL

10-Rib Umbrellas
Regularly 2.98
- Attractive rayon fabrics
- Good assortment of popular colours
- Finished with wooden or plastic handles

2 o'Clock Special, each **1.98**

EATON'S—Bargain Basement

2.00 P.M. SPECIAL

Sturdy Bicycle Locks
Regularly 45c
- Come equipped with two keys
- Choice of several colours
- A necessity for every bike owner

2 o'Clock Special, each **29c**

EATON'S—Sporting Goods, Main Floor, House Furnishings Building

Earthenware Bowls
Ordinarily 2.50
- Made from fine English earthenware
- Set of four, for kitchen use
- 5", 5½", 6", 6¾" diameter

2 o'Clock Special, set **1.99**

EATON'S—China, Main Floor, House Furnishings Building

2.00 P.M. SPECIAL

Children's Story Books
Ordinarily 19c Each
- Gay story books for little readers
- Large print and bright pictures
- Several titles to choose from

2 o'Clock Special, **3 for 25c**

EATON'S—Books, Main Floor

2.00 P.M. SPECIAL

Solvent—Thrift Priced!
Regularly 49c
- Practical blue bottle
- Suitable for polishing paint
- Also good for cleaning paint brushes

2 o'Clock Special, each **31c**

EATON'S—Paints, Second Floor, House Furnishings Building

2.00 P.M. SPECIAL

Women's Sport Shoes
Regularly 7.95 and 8.95
- [illegible]
- [illegible] and [illegible]
- Composition or cushion crepe soles
- Sizes [illegible]

2 o'Clock Special, pair **4.47**

2.00 P.M. SPECIAL

Work and Sport Shirts
Regularly 4.95
- Made by G.W.G. from sturdy cotton [illegible]
- Check or allover patterns
- Blue, green, brown in sizes 14½ to 17½

2 o'Clock Special, each **2.47**

EATON'S—Men's Furnishings, Main Floor

2.00 P.M. SPECIAL

Linen Tea Towelling
Ordinarily 49c
- Sturdy, long wearing Irish linen
- Colourful stripes on white background
- 15" wide—makes absorbent towelling

2 o'Clock Special, yard **34c**

EATON'S—Staples, Linen and Bedding, Third Floor

2.00 P.M. SPECIAL

String Shopping Bags
Regularly 79c
- Made from heavy, strong twine
- Suitable for carrying small parcels
- Red, green and blue

2 o'Clock Special, each **49c**

EATON'S—Notions, Main Floor

2.00 P.M. SPECIAL

Trinket Boxes
Daintily Shaped
- Attractive Green Alabastine or [illegible] boxes
- White metal with plain green or yellow [illegible]
- Lady [illegible] at Lining

2 o'Clock Special, each **1.00**

EATON'S—Jewellery, Main Floor

2.00 P.M. SPECIAL

Printed Drapery Repp
Regularly 2.95
- Beige, green, chartreuse and wine
- Cold-resistant print material
- Drapes nicely . . . about 48 inches wide

2 o'Clock Special, yard **1.89**

EATON'S—Draperies, Second Floor, House Furnishings Building

2.00 P.M. SPECIAL

Nylon Crepe Boucle
Regularly 59c
- Suitable for knitting sweaters, suits, dresses
- Blue, rose, white, poppy, dusky rose, royal blue and gold colours
- Approximately 300 yard ball

2 o'Clock Special, ball **39c**

EATON'S—Wools and Fancy Goods, Third Floor

2.00 P.M. SPECIAL

78-R.P.M. Records
Ordinarily 1.00 Each
- Clearance of 10—78 R.P.M.'s
- Vocal and instrumental arrangements
- Popular and all-time favourites

2 o'Clock Special, **2 for 37c**

EATON'S—Music Centre, Main Floor, House Furnishings Building

2.00 P.M. SPECIAL

Electric Light Globes
Regularly 20c Each
- Stock up Thursday on these light globe needs
- 40, 60 and 100 watt globes
- Dependable well known make

2 o'Clock Special, each **11c**

Re-Check the 16 PAGE Flyer

Featuring NO DOWN PAYMENT
(Minimum Purchase 15.00)

EATON'S Great Mid-Winter Sale plus Semi-Annual Sale of Furniture and House Furnishings features exciting values that will save you dollars on home and family needs! Be down early for the best selection!

LOCAL NEWS

The Daily Colonist.

(ESTABLISHED 1858)

CLASSIFIED

Telephone E 4111

NO. 46—NINETY-SIXTH YEAR VICTORIA, BRITISH COLUMBIA, THURSDAY, FEBRUARY 4, 1954 SECOND NEWS SECTION

Centenarian Mother Welcomes Family

Mrs. Agnes Keith, who celebrated her 104th birthday last month, was reunited with her son, Harry, her grandson, George, and her daughter-in-law, Agnes Newton Keith, celebrated author. The younger Keith returned to Victoria yesterday after 18 months in the Philippines. Mrs. Keith, Sr., is holding a birthday tea at her Palace congratulating her on her recent birthday.

Three Come Home to Victoria

Five Island Centres New Licensing Areas

Five more Vancouver Island cities have been designated liquor licensing areas by the provincial cabinet.

The cities are Alberni, Port Alberni, Duncan, Ladysmith and Courtenay. They were added to Nanaimo, Sooke and one village (Creston) designated as licensing areas Wednesday.

Applications for liquor licenses in these areas will now be received by the Liquor Control Board. "Dries" will have a 35 days in which to persuade municipal councils to ask for local option plebiscites, or to secure signatures of 35 per cent of the registered voters on a petition requesting a plebiscite.

The first four licensing areas set out, by the cabinet were Victoria, Vancouver, Nanaimo and New Westminster.

There is no official word yet as to when municipalities such as Oak Bay, Saanich and Esquimalt will be declared licensing areas.

Police Protecting Woman Witness In Safe-Cracking

City police today are protecting Mrs. Sheila Yvonne Kane, who gave evidence yesterday at the preliminary hearing of Robert Carlow, although the accused, she said, had threatened to "bash in her face in" and "shoot her" if she did.

The man she said had threatened her is free on extended bail until 10 a.m. today, when he will appear in city police court to hear Magistrate F. C. Hall's decision on whether to commit him for trial on a charge against him of being involved in the December safe-cracking at the New Method Drive-In Laundry.

She said Carlow had threatened her on two occasions.

Once Carlow and another man she identified as Bernie Bowcott had picked her up outside her house and taken her for a ride in their car, she said. During the ride Carlow had threatened to bash her in the face if she told the truth on them, she told the court.

Another time, about January 21, Carlow and Bowcott had visited her apartment and Carlow, lawyer, James Proudfoot, spent an hour cross-examining the prosecution's several witnesses.

"He said that if I didn't take back what I'd said he would shoot me," she said. "He would just as soon do 20 years as five years," she quoted the accused as saying.

"I told him I wouldn't give evidence against him in court," she continued.

But yesterday she appeared as a surprise witness for the prosecution and told what she knew about the safe-cracking and subsequent events.

She admitted holding $35 for Carlow after he had told her it was his share of the money from the safe-cracking.

She told the court that Carlow had told her that her husband, Harry Kane, and Bernie Bowcott had been with him when he took the safe from the laundry.

Carlow said nothing in court — yesterday as he heard police testimony of his unfold evidence against him. His lawyer, James Proudfoot, spent an hour cross-examining the prosecution's several witnesses

Ottawa Rejects Pleas for Refugee

Pleas from Victoria residents went unheeded yesterday, as the move to get a 29-year-old refugee from the Communists into Canada was finally rejected by Immigration Minister M. F. Harris in Ottawa.

The latest relief, preventing Richard Kowalinski from returning here where he has a home and job, came when Rev. Gen. G. R. Peakes, VC, MP, for Esquimalt-Saanich, was informed that a temporary visa was "quite impossible."

Immigration authorities told General Peakes, however, that Kowalinski could make application at some port where there is no Canadian Immigration facilities to have the deportation revoked.

He would have to furnish proof of good health and character. A statement would also have to be supplied to Ottawa by responsible parties guaranteeing they would give him employment here if he was allowed entry.

If life is done, Immigration Minister Harris will again ruling on the matter.

HELD SIX MONTHS

Kowalinski was deported early this year on the frigate Calgary, which is due in South Africa February 15. For nearly six months he was held in a small cell at the Immigration building in Vancouver.

Immigration authorities told General Peakes they were not concerned where Kowalinski went, except he was not deported to an Iron Curtain country.

The general conferred with Immigration Minister Harris in Ottawa yesterday after he had received a telegram from the Oak Bay Progressive Conservative Association. The telegram was sent asking that "an immediate reprieve be granted" issued to Kowalinski.

"It's my contention that the present federal government has been there so long that they don't give a hoot for public opinion any more," said James George, Conservative candidate in the last election.

Mr. George was instrumental in bringing the matter before the Oak Bay Conservatives.

"The action of the government in this matter is worse than any charity at all," he said yesterday.

"It is obviously much easier for our federal politicians to get into this country than our former friends."

Mrs. William Rogers, 42 South Turner, who has offered Kowalinski a home, was upset when told of the decision.

"He said that if I didn't take back what I said he would shoot me," she said. "He would just as soon do 20 years as five years," she quoted the accused as saying.

"I told him I wouldn't give evidence against him in court," she continued.

But yesterday she appeared as a surprise witness for the prosecution and told what she knew about the safe-cracking and subsequent events.

She admitted holding $35 for Carlow after he had told her it was his share of the money from the safe-cracking.

She told the court that Carlow had told her that her husband, Harry Kane, and Bernie Bowcott had been with him when he took the safe from the laundry.

Carlow said nothing in court — yesterday as he heard police testimony of his unfold evidence against him. His lawyer, James Proudfoot, spent an hour cross-examining the prosecution's several witnesses

Mayor Asked To Quit

Resignations of Claude Harrison as mayor and of Brent Murdoch as alderman have been asked by the Victoria District Trades and Labor Council (TLC).

A motion to this effect was made by Joseph Belton, Street Railwaymen's Union delegate, who charged the mayor as "vain."

Alderman Murdoch was described as the alleged "bemen."

"By his actions he is not fit to be mayor," Mr. Belton said of Mr. Harrison.

The motion carried, but was opposed by some delegates who said the council would not be misled up in this stupidity."

The motion and comments arose in discussion of the mayor's stand on the book burning issue.

The labor council also voted condemnation of library board members Mrs. H. D. Lane and for her comments on the "down trodden working man."

"IT'S AN INSULT

If she meant the ordinary working person, he resented the remarks, said Mr. Belton. "It's an insult to people we represent," added council secretary Percy Bayment. "She is unfit to be on the board because of her remarks and her attitude as the meeting yesterday."

Support was given the library staff association request that John Marshall, employee in dispute, be reinstated as book mobile driver.

"The man was discharged on evidence that did hard is not prepared to make public," commented Mr. Bayment.

The librarian, Miss Theresa Pollock, will be asked by the council to reconsider her resignation "in the interests of the public."

A copy of the request will be sent to the library board.

Tells of Holding Money

Mrs. Kane told of a conversation with Carlow on December 26.

At this time, she said, he told her about having the safe and gave her the money to keep for him.

"He said as long as they did find the safe it was all right," she said the accused met again on December 23 and Bob Carlow took Harry Kane to obtain counsel to get his car out of "hiding back," she continued.

The car and clothing had been taken by the police.

She said she saw Carlow just before New Year's Eve, when he told her he was worried about the safe.

"He said it was in his father's well at Royal Oak," she added. "And he said he needed help to get it out."

It was after the New Year that she next saw Carlow, she said.

That was the time he met her outside her home and took her for the car ride during which, she said, he threatened to bash her in the face.

"He asked me if I had told on them," she said.

"I said I hadn't, and he said that if I had he would bash me in the face," she continued.

Next time, she saw Carlow, she said, was in her apartment, when he threatened her with a revolver.

City Detective Richard Berry told of investigation of the case by himself and Detective Sergeant Stallland.

He told of finding paint chips on the laundry from which the safe had been taken.

From there, he said, he and Detective Maitland drove in 1251 Balmoral, where he accused's father lived.

"We went there we observed an automobile with license No. 32-32 parked outside the premises," he said.

"On examination of rear bumper, a different colour paint chips as those observed at the laundry took place.

"On opening the trunk we observed a larger quantity of paint chips on the floor and on top of the trunk there were more chips just where the door hinges," he said.

They then went to the house and called out the accused.

"At the door I asked the accused where he had been the night before," he said.

He said Carlow had told them he had been at the George beer parlor and had added he "got pretty drunk" and couldn't remember much.

"I showed him the car trunk," the detective continued.

"I asked him about the paint and he replied 'I do a little painting'," he continued.

"I didn't pack to pez," the detectives said Carlow told him when asked about the safe.

He told of examining clothing in the house and finding chips of paint in a pair of pants and a coat which were similar to those found in the car and at the laundry.

"We took him to the station questioning and released him on that day, December 20," he said.

Paint chips from the laundry, the car and the clothing were taken in Dr. William McConnell-Davis, provincial analyst.

Loading Resolution Backfires on Board

A safety request by the Street Railwaymen's Union here to the Victoria District Trades and Labor Council (TLC) rebounded last night.

An SRU delegate was supposed to move a motion the council insist on a gate load limit imposed on him number no more than half the buses he drives in an effort to have arbitrator limits in the city.

Delegates however, immediately asked what action the SRU is taking concerning alarming passengers on buses.

The bus men, it was reported, have asked the Public Utilities Commission to enforce a regulation that standing passengers be not counted in the seating capacity.

Council voted support for the request

Seen in Passing

I. G. Rose and Capt. J. A. Sweeney sitting in the Libraries Reading Room with doors and windows open enjoying balmy Victoria weather . . . **Charlie Harrison** taking in proceedings at city police court . . . **Premier Bennett** and **William Irwin** in an hour-long conference . . . **Willard Ireland** and **Victor Davis** "College English A and B" full housing respectively in his library. Ireland battle yesterday afternoon . . . **Loretta Gosset** and **Ruth Ashley** cutting out customers' coupons in Tenya's . . . **Doug Dakin** wondering about the effects of the ball bearing he just was taking in proceedings at city police court . . . Pinsis and Hoffman **Willard Ireland** and **Victor Davis** "College English A and B" full housing respectively in his 10-minute . . . **Conway Parkin** in such a hurry that he didn't arrive for his appointment . . . **Roger Bishop** among the 30 men in the Island Highways . . .

Carpenters Seek Wage Increase

—AROUND TOWN—

Establishment of a seven-hour work day, a wage increase and other concessions will be points at negotiation meetings of United Brotherhood of Carpenters and Joiners, Local 1,506, with Victoria Building Industries Exchange.

Meetings between the two groups open here today. The contract expires at the end of next month.

There has been no mention of the exact pay increase to be sought. Rates will likely be sought that are comparable with many construction jobs throughout the province. $2.25 an hour. Rates here are $2.10. Another increase over the 10 cents is also likely to be sought.

Canvassers in the one-hour poppy-tight drive for polio funds, February 13, will be well identified, Kinsman officials said yesterday.

Each canvasser will wear a small badge, "I Am a Marching Mother," and each also will carry an envelope bearing the provincial polio drive insignia.

More than 2,500 mothers have registered for the campaign, with the 2,000 needed expected to be registered this week. The campaign to homes and businesses is hoped to raise $30,000 here.

The annual meeting and election of officers will be held by the SPCA Victoria branch today at 8 p.m. in the Crystal Garden.

A forum to discuss whether society can justify censorship on reading material will be sponsored by the Co-operative Commonwealth Youth Movement in the Burnside Hall, Cormorant and Douglas, tomorrow night.

Mrs. R. McAle was elected president of the Fraternal Progressive Conservative Association at a recent meeting. Others elected were R. H. Fort, vice president; Miss H. Hale, secretary-treasurer.

T. Kirkwood was installed as chief ranger of Court Colinton, No. 8,834, Canadian Order of Foresters, at a recent ceremony.

Other officers installed were K. Guthrie, vice chief ranger; G. Hogg, chaplain; A. Colonval, conductor; L. Draper, financial secretary; W. H. Davies, recording secretary; J. Cuttle, treasurer; G. Freeman, senior woodward; J. H. Bryan, junior woodward; W. Ward, senior beetle; K. Barton, junior beetle.

Today's Events

THURSDAY, FEBRUARY 4

12.00—Rotary Club, Empress Hotel.

12.00—Optimist Club, Pacific Club.

7.15—League of Roses meeting, 504 Government.

8.00—Victoria Begonia Society, Tilt Pavilion.

8.00—Victoria and District Horticulturists Society, City Hall.

8.00—Annual meeting of the NCA, Crystal Garden.

8.00—Dr. William Newton, parliamentary speaker to United Nations Association, at the Arts Centre.

Officials Studying City Water Offer

OTTAWA—The department of national defence is considering Greater Victoria District water board's offer to take over a portion of the federal water system in Metchosin district.

Officials of the department have just returned from Vancouver and Victoria discussing the matter with the Greater Victoria water board and the provincial government.

Mr. Gen. G. R. Peakes, VC, MP for Esquimalt-Saanich, has now been informed of the latest situation in a letter from deputy defense minister C. M. Drury.

The message said in part: "The first 21 miles of the existing Metchosin water main is in very poor condition and must be renewed. The Greater Victoria district water board has expressed willingness to take over this section of the main providing that the cost of renewal is borne by others . . .

NOT COMPLETE

"It is understood that provincial government is considering the water system in the Metchosin area have not been completed and that department must, therefore, proceed independently at the present time. However, should provincial government plans materialize you may be assured that future proposals for supplying the existing water supply in this district will receive the sympathetic consideration of the department of national defence.

"The alternative proposal that a new pipeline be laid along the CNR right-of-way with a connection to the Sooke main at the northeast corner of Sooke Basin has been completely investigated.

"It is understood that the Greater Victoria water district is considering a new pipeline from the humpback reservoir to the Sooke Lake reservoir within the next 10 years and will then abandon the open flow line north of Sooke Basin. This flow line is in poor condition and is not kept in continuous operation. This situation precludes any further thought being given to the planning of an independent supply line connecting with the Sooke main west of the Happy Valley Road."

Paint Samples Alike

At yesterday's hearing Dr. Davis identified the paint samples from the laundry, car, clothing, and safe which were taken to him later, were the same in all the tests he made.

Continuing his evidence, Detective Berry said that on January 1, 1954, in consequence of certain information, a warrant was taken out to search a well on a farm in North Saanich.

Saanich fire and police department officials were with the party, he said.

The safe, which was on exhibit in the courtroom, was taken from the well. It had been cut open in one corner.

A ledger and papers taken from the safe appeared to have been in water for a long time and were admitted as evidence.

Samples of paint from the safes were taken to the provincial analyst.

Detective Maitland testified that when he took Constable Harold Clayton, police photographer, to take pictures of the car there he found the damaged door of the laundry during his search on the evening of December 19.

Magistrate H. C. Hall will hear his decision on the case in city police court this morning.

Snow Yields Man's Body

NANAIMO—The body of Ben Crawley, missing since January 17, was found at Lake Wood-in the snow near the corner Sooke Lake road and Cave Street. Mr. Crawley was employed by the Nanaimo Free Press. He was under medical care and was on his way to Vancouver for treatment when last seen.

He is survived by his widow, parents and brothers and sisters in Nanaimo

Dr. H. W. Lewis, coroner, has ordered an inquest.

Weather Forecast

Lower Mainland—Vancouver Island—Cloudy, with sunny intervals. Continuing mild. Winds light.

West Coast, Vancouver Island—Cloudy with showers and rain. Continuing mild. Winds southwesterly 20 m.p.h. High at Estevan 48.

Talk

BY ROY FARRETT

Although TV planning was based on the assumption that satisfactory television service would be provided for 25, or at most 50 miles from the transmitter, reports from areas beyond this distance are enjoying good reception.

Some of these installations have made this miracle possible.

In spite of the increased power of TV outlets, the aerial remains the greatest single factor to consider when buying a television set.

At distances of 50 miles or more, high-gain aerials which pick up the weakest signals are required for good results.

Recently because of power boosts at the TV stations, it has been possible to use various types of broad-band aerials which will pick up several channels, in some parts of the city.

Powerful TV signals from Vancouver are now being received at Victoria, allowing living many times the normal distance from the transmitter. As the power of aerials is altered to receive additional channels, its ability to pick up individual channels drops off.

The customer must decide whether he wants the best possible reception on a few specified channels or moderate reception on all channels—many of which are not occupied anyway).

One of the strange things about television is the great difference in standards which viewers set for it.

Some people are satisfied with pictures which are almost buried in a snowstorm—and think they reception is wonderful. Others likeable people—she says it frams away with great comfort knowing about what they are going to do in the future"

Mrs Keith is hopeful also that strong ties of friendship will grown between the peoples of Asia and North America

"I see no definite block between us" she declared. "We may take time and whether the two catch up fast enough I don't know."

Full television programs on page 36.

Actress Failed To Sway Britons

LONDON, (CP) — A young my[illegible] Canadian actress Wednesday will drop, as it were, her Bibbed & ship for some fur-rich producers didn't want to [illegible] confessing herself a fail[illegible] take a chance on somebody who are in Britain who business didn't seem exactly fight for.

Dark haired Olga Lapshin of the pal[illegible] Fort William with strong slav[illegible] features and a deep, dra[illegible] music voice, said it seemed her Parliament stage personality was too [illegible] strong. So now she is going to live south of Toronto to try to break into scholarship granted by the Canadian drama circles.

The 26-year-old actress of Ukrainian origin, discussed her "flop" with good humor.

"It just seemed to be all of me," she said "my height, [illegible] feet, eight inches, my teaspo[illegible] of personality.

After that Miss Lapshin hopefully made the rounds of agencies, film companies and television producers but the answer was nearly always the same: "You're too strong for the part."

"With 6,000 actors and actresses looking for 1,000 jobs it's hard to convince a producer that it might be worthwhile to try someone he considers not exactly the type for a role."

Also leaving Britain Wednesday for Canada was a Canadian who made good in show biz[illegible] here. 26-year-old Alvin Rakoff of Toronto.

BOYS! GIRLS! 13 to 18
try Cuticura for that
BAD COMPLEXION
Medicate a pimple with Cuticura Soap—it's so soothing, medicated. Then apply Cuticura Ointment to help clear up pimples, prevent new blemishes. Results Cuticura often set skin clear in a few days.
CUTICURA

To Assist at Reception

A reception in honor Rudolph Firkusny following his piano recital at the Empress Hotel on Friday evening will be given at the Victoria Arts Centre, Moss Street. Mayor and Mrs. Claude Harrison have consented to act as patrons and Miss Sara Spenser, Mrs. William Ellis, Mrs. Ronald Crum and Mrs. Hans Gruber has been asked to pour. Pictured above are members of the Women's Committee who will assist in serving, from left to right, Mrs. Hugh Ford, Mrs. Gerald Culver, Mrs. Lorne Maddin, convener, and Miss Beth Colbeson. Others who will serve are Mrs. K. A. Jones, Mrs. R. L. V. Jermain and Mrs. Clive Campbell.

Around and About

Institute Seeks VON Services in Saanich

Mrs. Roxane McIlroy presided for library, and Dr. Marion Saanich Municipal Council to [illegible] of the recent meeting of Lake Shore Women's Institute, at which Hill Women's Institute, at which [illegible] press for the extension of VON [illegible] nursing services in Saanich.

reports were given by Mrs. D. M. Fowan was appointed in [illegible] the silversmith, Mrs. Myles, and Mrs. R. Meyer will be delegates [illegible] Mrs. Gower, hall committee, Miss D. [illegible] to the annual meeting of the [illegible] the February meeting of [illegible] Local Council of Women. Feb[illegible] are 9 and 16.

Dr. William Newton of the [illegible] Dominion Laboratory of Plant [illegible] Pathology, Saanichton, who re[illegible] cently completed a year with the [illegible] Food and Agricultural Organiza[illegible] tion of the United Nations in [illegible] Colombo will speak at the next [illegible] meeting, Monday, February 15, [illegible] at 2 p.m.

Tea was served by Mrs. D. [illegible] Sutherland and Mrs. C. F. Mc[illegible] Hardy.

* * *

TO STUDY FOUNDER

At a recent meeting of the Victoria Women's Institute plans were made to review the life of Adelaide Hoodless, founder of Women's Institutes.

Conveners for 1954 are Mrs. S. Mason, agriculture, Mrs. E. Berry, citizenship; Mrs. F. Pattison, drama; Mrs. M. McKown, home economics; Mrs. T. Fanshoope, social welfare. Affiliations were paid in the Local Council of Women, Canadian Association of Consumers, and the Horticultural Society.

* * *

VISITORS ATTEND

Guests from Seattle, Tacoma, Port Angeles, and Vancouver were present at the recent installation of officers of Coronation Court No. 6, Order of Amaranth, in the K. of P. Hall.

Installed were Mrs. H. M. Finbow, royal matron; Mr. Arthur O. Cooke, royal patron; Mrs. M. Cooke, associate matron, Mr. J. Norman Findlay, associate patron.

Mrs. A. Murphy, conductress; Mrs. K. Spring, associate conductress; Mrs. J. Michie, secretary; Mrs. F. Robins, treasurer; Mrs. E. Little, prelate; Mrs. M. Hett; Mrs. F. Longeland, marshals.

Mrs. E. Cook, historian; Mrs. A. Ward, Mrs. M. Hill; Mrs. L. Robins, trustees; Mrs. M. Greenes, organist; Mrs. A. Banks, truth; Mrs. C. Rusley, faith; Mrs. J. Kempton, wisdom; Mrs. G. Watt, charity.

Mrs. D. Smith, warder; Mrs. W. Duncan, sentinel; Mrs. M. Thomson, Bible bearer; Mrs. B. Page, wreath bearer; Misses Louise Findlay and Myrtle Whyte, flower girls.

Prior to the installation, turkey dinner was served.

BARGAINS FOR THE LADY IN WHITE!
• Nurses • Dietitians • Receptionists • Beauticians

Clearance of Uniforms
Discontinued lines and broken sizes. Long or short-sleeve styles in poplins and a few sharkskins. Reg. $6.95 SALE $5.49

OTHER UNIFORMS
Nylon Plisse $10.95
Sharkskins from $6.95
White Girdles from $2.50
White Slips
Crepes, taffetas and satins $3.95
White Bras $1.50
White Nylons from $1.25
White Caps 75c
Also Briefs and Panties

ONE ONLY UNIFORM
Small size 20 long sleeve, in heavy nylon
Reg. $13.95, SALE $11.95

Lady Mae SHOPPE
821 Yates Street
Phone B 3242

MORE SHOES ADDED TO
Copp's
GIGANTIC ONE-DOLLAR SALE!
Women's Shoes and Slippers
From regular stock. Buy one pair at regular price, get an extra pair for only $1.00
Copp on Yates Mall
1316 Douglas
Phone G 5161

Signorinas Sigh for Suitors; Parents Insist 'No Flirting'

MILAN. How to find a [illegible] well to do young [illegible] is a serious problem [illegible] in Italy. Many young [illegible] signorinas in Italy, a [illegible] in which mass parents [illegible] "flirting." For Italian women [illegible] remember the motto: I do [illegible] according to the last voting [illegible] were. And marriage statistics [illegible] show that very few of the [illegible] marry before they are 30.

Not that the signorinas do [illegible] find the signorinas to be [illegible] frigidly attractive in [illegible] early wedlock. The average Italian girl bubbles over with energy, she has flashing eyes, dark hair and a trim figure. Her legs are shapely and slender, where they should be slender.

The signorinas are usually [illegible] in turn on the petite side but they all wear high heels which enhance the grace of their gliding gait.

Girls in many parts of Italy are not allowed out at night unaccompanied. Maybe that is why they have made such an art of walking during the day. The glide, along, elbow (boulder) motionless but punctuated by a rhythmic leg movements with proper swaying motions of the hips. For it is only when they are out of doors that they can linger in about much masculine attention. And how can a girl marry without meeting a male?

There is no doubt that the average signorina sighs for a suitor. But it is very difficult for her to enlarge the limits of her acquaintances without breaking some of the unwritten laws of social conduct.

She is branded a bad girl if she is seen in a cocktail bar with a man. She is whispered about if her neighbors see her with a man one day and in the company of another man a month or so later. If she is not a religious type and declines to go to church, people will think bad, knowingly and think she is "wayward." If she goes to dances about twice a week and goes skiing with her friends on Sunday, she is branded as a "good time" girl, a poor marriage prospect for any man not yet in his 60s.

The man who marries a signorina has no more to worry about than the rest fellow. For the average Italian girl knows how to cook, she can mend socks, use the sewing machine, bargain with shopkeepers about her purchases and keep her [illegible]

It's from BIRKS
VALENTINE CARDS
For All the Members of Your Family

A complete selection of Valentine Greeting Cards designed to suit every purpose—humorous, sentimental, cards for young and old. See our large selection and choose one with motif and message matched to your mood!

5c to $1.00

BIRKS
JEWELLERS
706-708 Yates Street Phone B 4231

NEW
Robin Hood
Flaky Pie Crust Mix
"Tender-Flake Blended"
TO GIVE YOU FLAKIER PASTRY IN THE SHORTEST TIME
"Tender-Flake Blending" is Robin Hood's special way of pastry blending. As soon as you open a package of Robin Hood Flaky Pie Crust Mix you'll see that it has a different consistency from any other.
The particles of shortening are not too fine . . . not too coarse . . . but an ideal blend of each, to give you both tenderness and flakiness.
Easier to roll out, too. Robin Hood Flaky Pie Crust Mix is made with a special pastry flour . . . a soft wheat flour . . . that does not become sticky in handling.
Delicious flavor. A specially prepared premium shortening is used in Robin Hood Pie Crust Mix. Smooth and creamy, it gives a [illegible]
Try it today! Get a package of New Robin Hood Flaky Pie Crust Mix at your favorite grocer's.
★ JUST ADD WATER
★ MAKES 4 SHELLS or 2 DOUBLE CRUSTS

Listen to the Robin Hood Musical Kitchen starring Cliff McKay
Mon., Wed., Fri. — Trans Canada Network
IT COSTS NO MORE TO MAKE BETTER PASTRY WITH
ROBIN HOOD FLAKY PIE CRUST MIX

TASTES SWEETER FRESHER THAN EVER
GOLDEN LINED VACUUM SEALED CAN!
PACIFIC MILK
WESTERN CANADA'S LARGEST SELLING EVAPORATED MILK

The SCOTTY SHOP Ltd.
1003 Government
1115 Douglas

REDUCTIONS TO 50% OFF REGULAR PRICES
★
We Guarantee that DOLLAR FOR DOLLAR ON THE SAME QUALITY MERCHANDISE YOU WILL NOT FIND BETTER VALUE ANYWHERE! A SCOTTY SHOP SALE IS A QUALITY SALE THAT SAVES YOU $$$$

LADIES' SUITS
A new suit for your wardrobe beautiful hand tailored from imported English fabrics, tweed, wool. Tweeds Flannels Worsted Checks . . . values to $55.00
FINAL CLEARANCE $27.50

AUTHENTIC TARTAN SUITS
10 popular tartans from which to choose. Full length fully lined jackets pleated skirts. SALE $32.00
¾ SLEEVE BATTLE JACKETS AND STRAIGHT SKIRTS. SALE $22.00

SKIRT SALE OF THE YEAR
AN ABSOLUTELY UNREPEATABLE SKIRT EVENT!
4 smart pockets plaid checks in the most popular all pleated lined pleated skirts. Values anywhere at $22 at sizes 12 to 20
THIS SALE ONLY
You Will Have to See These Skirts to Believe the Wonderful Value!
$10.95

EXTRA SPECIAL SWEATER BUY!
100% MERINO WOOL CARDIGANS
Long sleeved cardigans of new 3-ganges 100% Merino wool fully fashioned. Regular price $10.95. SALE $6.95

ON SALE FOR A LIMITED TIME ONLY—SHOP EARLY
ALL SALES FINAL . . . NO PHONE ORDERS

The SCOTTY SHOP Ltd.
TWO STORES
1003 Government Street 1115 Douglas Street

Junior Auxiliary Plans Valentine Tea

A Valentine card party and tea is being planned by the Junior Auxiliary to the B.C. Protestant Orphanage for Wednesday, February 10, 2 p.m., in the Business and Professional Women's Clubrooms, Government Street. Shown discussing plans are Mrs. N. McVay, president, seated, left, and committee members, left to right, Miss Marjorie Coates, in charge of refreshments; Mrs. H. Chamberlain, arranging decorations, and Miss Anne Adamson, also in charge of refreshments. Reservations may be made by phoning Mrs. N. Hart, B-5015, or Mrs. McVay, B-8410.

People of Trinidad Seek Honor of Responsibility

Trinidad people want to claim responsibility and the honor that goes with it, Miss Grace Beatrice told delegates to the 26th annual meeting of the Victoria Presbyterial of the Women's Missionary Society of United Church yesterday afternoon.

Miss Beatrie, missionary from Trinidad, was guest speaker at the opening session held in First United Church.

In seeking responsibility in both government and church work, the people of Trinidad are following a world-wide trend, the speaker said.

"Responsibility makes people either down back under it or meet it, or it strengthens them" she said on "I feel confident that in Trinidad it will work out."

Miss Beatrie outlined the work of the Women's Mission in Sobeys in Point of Spain in Trinidad. A principal task is the establishment of schools, primary, and secondary, and teacher training colleges. Home making courses are taught.

The newest venture, she said, is the building of a new high school in southern Trinidad.

She described the work of the Canadian mission in contributing the various racial groups on the island of which only one-sixth of the population is of European descent. Indians, who represented are Indian, African, Chinese and British.

Miss Agatha Coulson school used to speak on mission work, was unable to be present.

Chairman for the session was Mrs. E. Power MacGinnis, and the opening devotional was led by Miss Eunice Powers. Business included registration of delegates and appointment of committees.

At 5:30 supper was served to about 50 delegates and executive.

Rev. Mont A. J. Watts opened the evening session with a brief worship service and Mrs. Alice Wadell sang a solo.

Guest speaker was Mrs. Arthur W. Dobson of Dhar, India, who was introduced by Mrs. H. J. Armitage.

WORK IN INDIA

There are from 10,000 to 20,000 Christians in India, Mrs. Robson said in her interesting talk. She gave a brief overall picture of modern days in India where only 3 per cent of the women can read and write.

Work is progressing in three fields under the direction of the United Church in India.

In the medical field an up-to-date and well-equipped general hospital is completed at Dhar. Many hospitals are staffed with competent Indian doctors, and it is now unusual for an Indian woman during to be in charge of a hospital wing.

In the educational field, Mrs. Dobson stated that 25 per cent of the students at Indore College are women, a high percentage for India. Social service is the fields in the coming program of women in India, and a new school of social service has been opened at Indore.

Mr. and Mrs. Dobson work primarily in the evangelical field.

"A present-day evangelist missionary has to be a jack-of-all-trades. Mrs. Dobson commented. He has to have a Bible under one arm and a screwdriver under the other."

One of her husband's first jobs when he arrived at one mission station in India was to remove bracelets, which had become too tight. Item a little girl's arm, along wrist-watches and gloves.

Mr. Dobson spoke to improve agriculture in his district and Native Boys often been trained in his house be fed extra tall stalks of corn around it.

At the session today, reports will be presented and new officers elected.

Singer Leaves For Old Country

SOCIAL AND PERSONAL

Mrs. Anthony Barnett well known here in musical circles as Pauline Barnett has left to plane for England accompanied by her young son, Nigel. Mrs. Barnett plans to remain in the Old Country for several months, visiting her parents in Torquay, South Devon and also taking singing lessons.

* * *

Leaving Today

Mr. and Mrs. F. A. E. Manning, Ripon Road, are leaving today by plane for Honolulu to spend a month's holiday. They will join Mrs. Manning's father, Mr. J. Carl Pendray, and Mrs. Pendray, and also her brother, Arthur and sister Mr. and Mrs. Gordon E. Vesey, Dallas Avenue, who flew down earlier in the week. All are staying at the Edgewater Hotel.

MRS. BARNETT

* * *

Invited to Symphony Reception

Receiving guests at the home of Mrs. F. H. Maitland, 850 Fernwood Road, following the symphony concert Monday evening will be Mrs. Maitland and Mrs. Jack Barraclough and Mr. and Mrs. J. F. K. English. Pouring will be Mrs. Gordon Jennings and Mrs. F. H. Bishop while serving will be Mrs. B. Kirkland, Mrs. G. M. Terry, Mrs. Joseph McKenna, Mrs. B. C. J. Stephenson, Mrs. C. E. W. Le Feuvre, Miss Marianne Fraser and Miss Gwen Watkins.

Guests invited are Mr. John Knight, Miss Kathleen Agnew, Mr. and Mrs. J. A. Baker, Mr. and Mrs. J. Barraclough, Premier W. A. C. Bennett and Mrs. Bennett, Mr. and Mrs. H. J. Bigsby, Mrs. F. G. Bishop, Mr. and Mrs. G. R. Brown, Mrs. J. D. Cameron, Mr. and Mrs. Hugh Chapman, Miss Margaret Clay, Lieut.-Col. Dr. and Mrs. Jack Edmison, Mr. and Mrs. J. F. K. English, Mr. and Mrs. W. Erb, Mr. and Mrs. Charles Field, Miss Elizabeth Forbes, Miss Marianne Fraser, Miss Sara Fraser, Mr. and Mrs. P. E. Groves, Mr. and Mrs. Jack Gillespie, Mr. and Mrs. Harry Gifford, Mr. and Mrs. W. Gilmour, Capt. and Mrs. Massey Golden, Mr. and Mrs. Hans Grainer, Mayor C. L. Harrison and Mrs. Harrison, Mr. and Mrs. John Hart, Dr. and Mrs. W. H. Hickman, Dr. Irene Hudson, Mrs. Sonya Humphrys.

Mr. and Mrs. Willard Ireland, Mr. and Mrs. Gordon Jennings, Dr. and Mrs. H. J. Johns, Mrs. A. M. Johnson, Dr. and Mrs. R. Kirkland, Mr. and Mrs. C. E. W. LeFeuvre, Dr. and Mrs. W. A. McElmoyle, Mr. and Mrs. R. T. McKean, Mr. and Mrs. Joseph McKenna, Dr. R. J. Manning, Mr. Norman Mathson, Mr. and Mrs. S. D. Markham, Mr. and Mrs. Logan Mayhew, Mr. and Mrs. J. C. Melville, Dr. and Mrs. W. B. Milburn, Major and Mrs. Alan Morkill, Mrs. Eileen Nappey, Maine General G. B. Pearkes and Mrs. Pearkes, Mr. and Mrs. L. J. Prevett, Mr. and Mrs. Jean Ross, Professor R. M. Schinder, Mr. and Mrs. Gordon Shaw, Mr. and Mrs. J. Ingram Smith, Mr. and Mrs. H. W. Sparks, Miss Sara Spencer, Mrs. Will Spencer, Mr. and Mrs. Graham Steed, Mr. and Mrs. Walter Stenner, Mr. and Mrs. B. C. J. Stephenson, Mr. and Mrs. G. M. Terry, Mr. and Mrs. J. J. Timmis, Mr. and Mrs. J. H. Wade, Miss Gwen Watkins, Miss Georgiana Wilson, Dr. and Mrs. W. G. Wilson and Mrs. Dorothy Wintemute.

* * *

To Attend Valentine Tea

Among those who have made reservations for the Valentine bridge tea to be held Wednesday, February 10 at the Royal Colwood Golf Club are Mrs. W. Erickson, Mrs. S. D. Horsford, Mrs. H. Yeomans, Mrs. W. Shaw, Mrs. A. L. Blakey, Mrs. Ross, Claire, Mrs. W. H. Lawson, Mrs. C. H. Horrell, Mrs. Budd Shore, Mrs. A. E. Acres, Mrs. T. Colgate, Miss M. Mahoney, and Mrs. W. McCall. Those invited in pour tea are Mrs. W. Parkes and Mrs. Hans Grainer. Assisting at the bridge will be Mrs. H. Vain, Mrs. W. Court, Mrs. A. Butler, Mrs. W. S. John, Mrs. W. Collins, Mrs. C. Denham, and Mrs. V. Painter. Mrs. Vain is in charge of reservations.

* * *

Honored Before Departure

Mr. Wills Gilleves, who has left for Calgary where his marriage to Miss Kaye Knights takes place was guest of honor when a group of local musicians gathered in the Tango Room. He was presented with a gift.

Chrysanthemum Group To Meet in City Hall

Victoria and District Chrysanthemum Society will meet at 8 p.m. Thursday in City Hall.

"PIECED MINK"

"Pieced mink" is made of mink paws, aides and gills.

Mink is the skin that normally used in making a mink garment. These are sewn together and made into fur coats and jackets. This fur is not as beautiful as mink but it is makes a good looking very durable garment at a moderate price.

Junior VON Board Gives $790 for Car

A successful year was reported at the annual meeting of the Junior Board of the Victorian Order of Nurses at the home of Mrs. Dudley Markham.

Man Speaker At Council Of Women

OTTAWA (CP) Life men been at the National Council of Women including a few men will meet in Toronto February 16 in mark the council's 60 years of progress and to plan for the years ahead.

The council, representing some 500,000 Canadian women will be looking in a man for advice. Selected as main speaker is Senator W. Rose Macdonald, solicitor general and government leader in the upper chamber.

The amiable senator, along with Trade Minister Howe and other distinguished Canadian men will honorably the members of the council.

Life members from all parts of the country will attend. Opening the program will be Lieutenant-Governor Leslie Bernhardt of Ontario, along with Mrs. Bernhardt, honorary president of the provincial council.

With its huge membership the council has been the driving force in protect and expand women's rights in Canada.

President of the VON board of management.

Mrs. N. E. Impett on behalf reported that the children's auxiliary fair had been the main source of revenue and provided had financed much of the year's work.

Besides packing hampers for needy VON patients at Christmas and supplying refreshments at VON parentcraft classes, many items were provided for the staff and $200 was given to the board of management, towards the purchase of a new car.

Mrs. F. A. Hassel gave the treasurer's report showing the year's expenditures as $1,719.95 and a cash balance of $500.

Mrs. Markham, on behalf of the board of management, thanked the president, Mrs. J. D. Davies, and the junior board for their assistance.

Aim in the coming year is to extend VON service in Saanich.

Miss Marjorie Baird, district supervisor of VON nurses told of the Canada-wide photo graphic poster contest to be held in conjunction with VON week, February 21 to 28. Mrs. G. M. Cowper, convener of the VON week, will be assisted by junior board members Mrs. J. D. Davies, Mrs. N. E. Impett, Mrs. F. A. Hassell and Mrs. N. G. Cobb.

Christ Church Cathedral W.A. afternoon branch will meet Monday, February 8, 2:30 p.m. in the Memorial Hall.

St. Mark's W.A. will meet Tuesday, February 8, 2 p.m. in the parish hall.

NEW FOR 1954—THE KNITTED SUIT WITH FLATTERING FLARED SKIRT

A fashion to be welcomed with enthusiasm—a famous [illegible] knitted suit will rush to its them on and marvel at the new figure flatter. The selection includes such tantalizing spring colors as water pink, spring blue, red jelly, mystic green, boulevard blue in sizes 12 to 18. Priced at only $49.95 your new Jantzen knitted suit may be purchased for only $7.00 down and $7.00 per month on your Rotating Budget Account. New coats and suits by Jolliard and Pointsera are also among the important new spring arrivals at Scurrah's, 726 Yates Street. "Where Smart Women Prefer to Shop."

Last 3 Days

Munday's

Semi-Annual Clearance

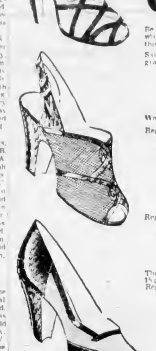

Be sure you profit by these few remaining days prices. Don't miss the last advantage of the extremely low prices this sale has made possible.

Savings such as these are very unusual on really high-grade American shoes.

Delmonettes — Vitality — Ramona "Joyce" — Cobblers — Flaults

And other famous makes

Women's Style Shoes
Reg. $13.95 to $16.95
$9.95

Delmonettes Vitality, Ramona and others
Reg. $16.95 to $22.95
$12.95

"Joyce" and "Cobblers" Casual Shoes
Reg. $10.95 to $14.95
$7.95

Women's Style Shoes
A large group of smart shoes, two or three pairs of a kind, ordered in a very low price for quick clearance.
Reg. $10.95 to $13.95
$5.95

Clearance of First Quality Nylons
These are lovely sheer stockings, all in 15 gauge weight. 51 and 61 denier.
Reg. $1.95 to $2.95 Semi-Annual Clearance **99c**

No Refunds—No Exchanges—No Charges
No Deliveries at Sale Prices

Munday's
1203 Douglas St.

BEAUTIFUL

BEDROOM SUITES

SEE THEM AT THE
HOME FURNITURE
NOW!

Here's your opportunity to get a beautiful bedroom suite in either modern styling or period design at a real low price. Choose from our large selection which includes all the popular finishes. Walnut, Maple, Mahogany, Limed Oak, etc.

10-PIECE BEDROOM GROUP
• 5 PIECE WALNUT SUITE
• 2 BINDER SLIDES
• 2 SPRING FILLED MATTRESS
• 2 BEDSIDE LAMPS
$199
ALL ONLY

YOUR OLD BEDROOM SUITE TAKEN AS PART PAYMENT

4-pce. Walnut Bedroom Suite with vanity $169
3-pce. Limed Oak Suite Mt. and Mrs about radio-mantelpiece $215
3-pce. Mahogany Traditional Real excellent value $265
3-pce. Andrew Malcolm "Seafoam" Modern design $495
3-pce. Andrew Malcolm Mahogany Triple dresser suite $569
4-pce. Baetz French Provincial $695
THE "CELEBRITY" SUITE by Poppler Seafoam and pecan bark $750

HOME FURNITURE CO.
825 FORT STREET
Just Above Blanshard

Elegant Lobster Now Family Fare

BY THE CHEF

Lobster at the price it is now is an elegant and costly dish. Yet it is a family favorite at elegant and costly prices. Lobster is actually with us, and at a bargain supper should be prepared and served as a family treat, not as a special occasion. Lobster is plentiful, fortunately, and nine times out of ten it is cheaper than the cost of a fine steak.

Lobster is easy to prepare, easy to cook, and easy to serve. There are only two ways to prepare lobster. Boil it in the usual Maine lobster way, with salt, and with plenty of water, and serve it with melted butter, or split it and broil it with butter, salt and pepper. Lobster is a delicate food, and should be treated with respect. Overcooking, baking, stuffing, and other methods of preparation are not for the lobster

Beauty and You

By MARION MATTHEWS

Glamour knows no season. It knows no age or season. It is something that lasts from morning to night if you have paid the price. The art of make-up is a fine art. Further help in achieving the color for your own coloring the eye and lip of more glamour shade. Ask your eyebrows and today I bring you some and them with a pencil. Back to Miss Factor Jr. a Hollywood authority on the glamour shade.

For evening make-up must be even more studied than for daytime. Time for long-wear lipstick with higher peak try down personal at first lighting and with glamourous, youthful up back. Blonds. If you are a blonde, a clear white piece of paper you will notice fade into the and follow it the night you personalized not be it's best dress for the party. Test it for point. When your evening a color that so that it will remain one of the pinks, big ones, a bright under lights. Then out the season one may a darling line it with a darker red lipstick for extra sharpness. Make you beautiful make-up.

Your skin should be taken eyes and lips sparkle with the and smooth as velvet. Be sure smallest amount of lip gloss. It is gleaming clean not DULL! A- lip gloss becomes warm it with skin freshener or astringent on your make-up will go gleams so touch it to the fullest on as astringently as possible part of your lower lip and compress lips. Pat a touch of it to Always use make-up in a dream eyelids, too.

and shade lighter than usual if Try dimestones on your skin you are wearing dark colors. If you are attending a really Use a shade darker than usual gala party. If your gown is Always it more beach than usual strapless add one or a cluster of for than enough to look, one dimestones to the prettiest spot lovely even color. Try a cream on your dimpled back to the rouge for its easy blending as right in front of your shoulder seen and long-lasting coat. This secure them with a liquid adhesive should be in a deep red shade designed just for this lips will not turn color under purpose.

night lights. Study the complete picture

Glamorize every inch of your Don't leave it to chance and exposed skin as your make-up try to apply your make-up at blends from neck, shoulders, the last moment just before the arms and hands. Run your dose bell rings, warns Factor make-up an inch or so below Jr. On your make-up a day or the neckline of your dress only two before your party, decide If you make certain it is sure what you will use and practice that will not come off on your its application until it is perfect. Then your make-up can be gown. See that it blends over more daring and dramatic.

the ears and into your hairline.

Perhaps this year's biggest Apply face powder generously trend in formal evening wear and brush off what does is toward back interest. Elegant not adhere to the skin. Puff the gowns are given an Edwardian tip of your shoulders with the feeling through silhouettes back of a clean powder puff so that is right in front and sweeping they will gleam like marble. onto a small train at back.

look LOVELIER than ever in a Lady Anne

The new Lady Anne Collection of knitted suits and stunning ensembles for Spring-into-Summer wear . . . figure-flattering new styles, delightful new pastel shades . . . beading and embroidery to add that touch of elegance! See them all at your favourite shop soon . . . select from many superb new styles and new heavenly colours! Look lovelier than ever . . . in a Lady Anne.

Lady Anne's new heavenly knits . . . $10.95 and up. Wool knits . . . $10.95.

Lady Anne

DOVER KNITTING COMPANY TORONTO CANADA

Tang's Pagoda
2026 Douglas Street

Imperial Clothiers
1317 Government Street

Lyle's Ladies' Wear
1411 Douglas Street

Woodward's Stores (VICTORIA) LTD.
Douglas at Courtney

IT'S A WHALE OF A SALE AT B&K

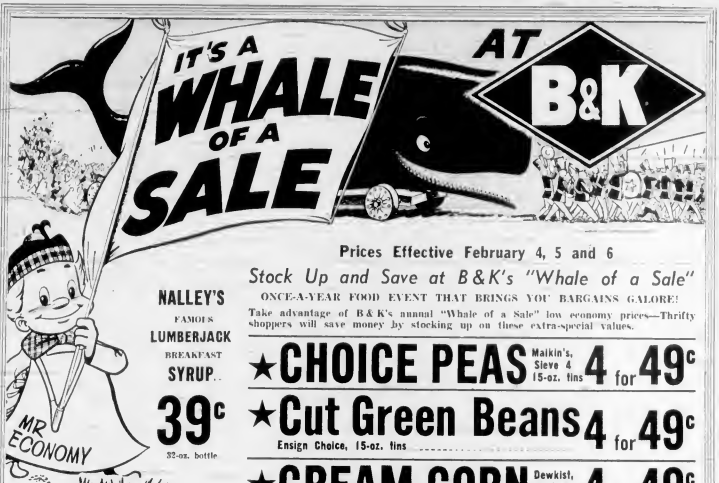

Prices Effective February 4, 5 and 6

Stock Up and Save at B&K's "Whale of a Sale"

ONCE-A-YEAR FOOD EVENT THAT BRINGS YOU BARGAINS GALORE!

Take advantage of B&K's annual "Whale of a Sale" low economy prices—Thrifty shoppers will save money by stocking up on these extra-special values.

★ CHOICE PEAS Malkin's, Sieve 4, 15-oz. tins 4 for 49c

★ Cut Green Beans Ensign Choice, 15-oz. tins 4 for 49c

★ CREAM CORN Dewkist, Choice, 15-oz. tins 4 for 49c

★ MARGARINE Tulip Brand. Quality, Flavor, Economy, lb. 29c

★ CAKE MIX Little Dipper, Chocolate, White, Gingerbread, Spice 2 pkts. for 49c

★ DICED BEETS Libby's, Choice, 15-oz. tins 4 for 49c

NALLEY'S FAMOUS LUMBERJACK BREAKFAST SYRUP 39c 32-oz. bottle

MR. ECONOMY

Get a HOT start on COLD mornings!

Cream of Wheat	14-oz. pkg.	18c
Cream of Wheat	28-oz. pkg.	31c
Rollocream Health Oats	3 lb. pkg.	37c
Buckwheat Flour	Aunt Jemima, 20-oz. pkg.	23c

PASCO BRAND GRAPEFRUIT JUICE 20-oz. tins Case of 24 tins $2.99

Orange Juice LIBBY'S—FROZEN 6-oz. tin 17c

PEAS FROZO BRAND FROZEN 12-oz. pkt. 19c

HUSKY BRAND DOG FOOD 15-oz. tins 6 tins 55c

MALKIN'S BRAND ORANGE MARMALADE 24-oz. tin or Jar 35c

MALKIN'S BRAND PORK AND BEANS 15-oz. tins 4 tins 45c

MALKIN'S BRAND COFFEE Quality Blend At Economy Price Fine or Regular 1-lb. pkg. $1.05

NEWTOWN APPLES 3 lbs. 29c

Crisp, Juicy and Flavorful Fancy Quality

Oranges	Sweet juicy, medium size	2 doz. 59c
Broccoli	Fresh California lb.	19c
Potatoes	Good cooking Dry bulbs	25 lb. bag 89c
Carrots	Fresh California	2 bchs 27c
Cabbage	New green lb.	9c
Lettuce	Solid large heads	19c

BLADE ROAST RED and BLUE BRAND "BONE OUT" GUARANTEED TASTY AND TENDER lb. 49c

Cross Rib Roast	Red or Blue Brand lb.	49c
Minced Beef	From Lean, Quality Beef lb.	49c
Bacon	Sliced Side ½ lb.	35c
Standing Prime Rib of Beef	Red or Blue Brand lb.	59c
Pork Steaks	Lean and Tasty lb.	53c
Weiners	lb.	33c

B&K LOCATIONS

Burnside and Oak Bay stores Open Till 9 p.m. for the sale of Fresh Meats. All B&K Markets Open Friday Nights Until 9 o'clock for sale of Groceries, Cooked Meats and Produce

- 50 BURNSIDE WEST (at Albion)
- 236 COOK STREET
- 1021 HILLSIDE AVENUE
- 2187 OAK BAY AVENUE at Hampshire

B&K B&K ECONOMY STORES LTD.

FOR GIGANTIC SAVINGS SHOP B&K

MARLIN KEEL

BENGBOLT

BLONDIE

JUDGE PARKER

MARY WORTH

JULIET JONES

LIL ABNER

SHANE

POGO

LOUIE

RIF KIRBY

ARCHIE

REX MORGAN

MUTT & JEFF

VIRGIL

MOPSY

Winning Contract

By Howard Schenken and Richard L. Frey

North-South vulnerable
North dealer

NORTH
♠ A 4 2
♥ 8 7 6
♦ K J 10
♣ A Q 8 4

WEST
♠ K Q 3
♥ A 9
♦ 9 7 6
♣ K 9 5

EAST
♠ K 10 9
♥ K 4 2
♦ 8 5 4 3
♣ 10 6 3 2

SOUTH
♠ J
♥ Q J 10 5 3
♦ A Q
♣ J 7 3

The bidding

North	East	South	West
1 NT	2 ♦	3 ♦	Pass
Pass	3 ♠	Pass	4 ♦
Pass	Pass	Pass	

Minus all the usual conventions, North opens the bidding. He West gives a weak notrump opening. East bids the spade game. West, a fifth card with a number of tricks, bids a game in hearts. East, a heart

Elizabeth Opens Parliament After Tumultuous Welcome

SYDNEY, Australia (Reuters) — Amid formal dress and said in an Cheering Australians rode fast in spite of heavy seas, and day received suggestions that a strong, warning small" be made in the pre-flight briefing claiming that the crew wouldn't "get at the root of the problem."

Commenting on a suggestion by the Vancouver Apartment Owners' and Ratepayers' Association that a strong warning be made in small letters on the high death rate, the company said that "from a great many complaints" from gas users if the smell were made any more acrid.

"What we need is a proper gas code, properly enforced," BCE said.

Missing Red Agent Claimed Telling Secrets of Spy Ring to Americans

TOKYO (AP) — An officer and red star, accused of selling of Russia's secret police, who fled Soviet diplomat Yuri Rastvorov, in fear of the firing squad, is Washington, said Rastvorov disclosures secrets of Red Chinese in Glenview.

A U.S. officer who cannot be named, said the Soviet agent, Yuri Alexandrovich Rastvorov, is giving details of Communist espionage back against United States, and Japan.

Two pals of Rastvorov in the Russian museum also are said to be serious trouble inside the guarded compound and will from fear to Russia shortly, to an uncertain fate.

The source said the two had wanted to follow Rastvorov's

Gas Firm Objects To Smell

VANCOUVER (CP) — Officials of the B.C. Electric Co. Wednesday received suggestions that

Nurse Dies in Fire At Alaska Air Base

ANCHORAGE, Alaska (UP) — A One nurse died and two others were overcome by smoke when a fire swept the nurses' quarters at the air force hospital at Elmendorf air base.

A total of 186 patients were evacuated to hospitals in Anchorage, five miles away. Twenty-four patients remained in the section of the one-story frame hospital building that was not endangered by the flames.

The blaze started in the nurses' quarters at 4.50 a.m. It fire

brought under control nearly four hours later. The nurses' quarters were destroyed. The two nurses overcome by smoke were not in serious condition, a physician said. Injuries were withheld pending notification of next of kin.

Air force officers estimating damage to the hospital was about $40,000, and another $40,000 worth of personal property was damaged in the blaze.

A board has been appointed to investigate the cause of the

Chaplin Said Trying To Adopt Rosenbergs

VIENNA (UPI) — A Communist newspaper reported in the Austrian capital reaching here Wednesday that Charlie Chaplin wants to adopt the children of Ethel Rosenberg was received with surprise here by the per sons concerned with the boy's welfare.

Miss Gloria Agrin, an actress who was associated with Emanuel H. Bloch, the Rosenberg lawyer who died Saturday, said that the adoption report in a Communist Hungarian newspaper was the first she had heard of any such move.

Money for Drugs Stolen, TLC Told

Drug addicts in Vancouver are spending about $20,000 a day for illegal supplies, according to a Victoria District Trades and Labor Council (TLC) spokesman.

Percy Rayment said he learned from Royal Canadian Mounted Police that the main and city has about 2,000 drug addict inhabitants. They require from one to 15 grains of dope each day. Mr. Rayment reported with the average being five grains.

"These cost $25," according to his information, he said.

Main method of revenue for such purchases is by theft by addicts, mostly shop lifting.

Vancouver stores, at retail prices, are losing more than $200,000 a week, the secretary-treasurer said.

He reported in connection with council's investigations of whether dope addicts should be allowed legal access to drugs in proper medical stations to help curb "profits" of pedlars.

He noted a recent John Howard Society statement to council that it might be more economical for society to have institutions where addicts could receive full treatment aimed at abstinence.

To sentence drug addicts to compulsory treatment at such institutes would require amended laws, Mr. Rayment said.

Arrangements for an address by an RCMP member concerning the mounted's investigations are underway, it was said.

Lions' Charter To Be Given On March 2

LANGFORD The Langford and District Lions Club held a supper meeting at the Knotty Pine on Tuesday evening with the President, Jack Fuller, in the chair. It was decided to hold the postponed charter presentation dinner at the Cherry Marvel on Tuesday, March 2.

The next supper meeting will be held on Tuesday, February 16 at the Knotty Pine

Lebanon Wants Higher Royalties

BEIRUT, Lebanon (AP) — A resolution demanding increased royalties from foreign oil companies was approved unanimously Tuesday night by the Lebanese Chamber of Deputies. The British-controlled Iraq Petroleum Company and the American-owned Trans Arabian Pipeline are the two groups affected.

Langford Fair Plans Started By Committee

LANGFORD The first meeting of the 1954 Langford Fair Committee was held last evening at the home of Mr. and Mrs. A. J. Phelps, Millstream Road with 16 committee members and the Chairman, Art Kirsley present. It was decided (tentatively) to hold the annual Langford Fair and Carnival Friday and Saturday July 30 and 31.

Each member was assigned preliminary work to do and will report at the next Committee meeting which will be held on Tuesday, February 23 at 8 p.m. at the Community Hall.

Careless Driving Costs Fine of $15

SIDNEY A fine of $15 and costs was imposed on H. Pedersen of Sidney, convicted in provincial police court here Wednesday on a charge of careless driving arising from an accident on Bevan Bay Road.

Man Saved From Water

POWELL RIVER (CP) — Evan Sattler, 31 year old paper mill employee, was recuperating in hospital here Tuesday after he was saved from the icy waters of Powell Lake by the curiosity of his 11 year-old son Tommy.

Traveling with a snow survey party Mr. Sattler left their gas boat in still a frozen inlet to the lake by foot.

He slipped and fell into the water after the motor-boat pulled away.

Tommy looked out to see how his Dad was getting along and gave the alarm. By the time the motor-boat returned to him, Mr. Sattler was so exhausted it took three men to pull him out of the water.

New U.S. Carrier To Cost $182,000,000

WASHINGTON (AP) — The navy announced Tuesday the first aircraft carrier ordered in peacetime since World War II will cost about $182,000,000 and be built in the Virginia yards of Newport News Shipbuilding and Dry dock Company. The navy announced Tuesday. The contract with the company, for a fixed price of $177,700,000. The remainder of the total cost will be for the planes, radio, radar and other equipment.

LITTLE NIPPER

She can keep her lollipop-Nipper's got his PEP

Pep is rich, flavorful, Malto Toasted through and through for extra crispness. It's the reliable whole wheat—plus.

How's This for Service

Make All Your Trips By GREYHOUND!

From SEATTLE

16 Trips Daily to CALIFORNIA

8 Trips Daily to ALL the EAST

Inquire about bus/ferry service to Seattle

Vancouver Island Coach Lines Travel-Bureau
676 Broughton St. VE 5-7166
Empire 1-7171

GREYHOUND

Pains, distress of "those days" halted or strikingly relieved

in 3 out of 4 cases in test by doctors!

• Here's wonderful news for women and girls who—each month—suffer the tortures of "bad days" of functionally-caused menstrual cramps and pain—headaches, backaches, and those "no-good, sluggish" feelings.

It's news about a medicine well-known for relieving such suffering!

Here is the exciting news Lydia E. Pinkham's Vegetable Compound—*gave complete or striking relief to such distress in an average of 3 out of 4 of the cases in doctors' tests!*

Yes! Lydia Pinkham's is *scientifically modern in action!*

Thousands benefited!

This news will not surprise the thousands of women and girls who know the relief Lydia Pinkham's can bring.

And it should encourage you to see if your experience doesn't match theirs, to see if you, too, don't avoid the nervousness, tension, weakness, irritability and pain—so often associated with "those days".

Try Lydia Pinkham's Compound, or new improved Tablets with added iron. Both are guaranteed to lessen those fears and distress common to "change of life".

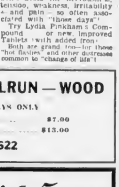

• New Lydia Pinkham's works effect on the women, quieting the contractions (see the chart) that so often cause menstrual pain, cramps, other distress.

WOOD — MILLRUN — WOOD
THREE DAYS ONLY
2½ CORDS ... $7.00
5 CORDS ... $13.00
B 4622

Maynard & Sons
SINCE 1902 AUCTIONEERS and APPRAISERS LTD.
PROBATE, INSURANCE and ADVISORY APPRAISALS
REVENUE PROPERTY
POPULAR FAIRFIELD—WALKING DISTANCE VERY CLOSE TO ST. JOSEPH'S HOSPITAL—CITY CENTRE
To be sold by the owner who is leaving Victoria we will offer for sale subject to a low reserve
1153 Burdett Ave.—Today, 2 p.m.
OLDER STYLE FURNISHED REVENUE HOME
Fully tenanted with regular tenants. Six single rooms rented furnished for total of $130.00 per month. Unfurnished suite for owner. Good condition throughout, over $1,000.00 spent on plumbing, wiring, Duroid roof, new stove (1950). Hot air furnace, basement, garage. Front frontage 50x120. Taxes $189.20
Terms of Sale: Possession of owner's suite seven days. Clear title for cash (or) $3,000.00 cash, balance as agreed at 6%.
ON VIEW TODAY—9.30 to Sale Time
Instructed by the administrator of two well known estates and others, we will sell in our salerooms
733 33 Johnson Street,
TOMORROW—1.30
COMPLETE SELECTION OF QUALITY HOUSEHOLD FURNISHINGS AND EFFECTS
Two Late Model "Frigidaire" Refrigerators
Small Piano—Complete Set of Gold Chairs
[illegible]
Further Particulars from
733 JOHNSON ST MAYNARD & SONS G.3921

KILSHAWS
The AUCTIONEERS
AUCTION AS USUAL
KILSHAWS 1115 FORT ST.
FRIDAY 7.30 o'Clock
Consigned From Good Sources
HOUSEHOLD FURNISHINGS
DOMESTIC EFFECTS—
Living Dining and Bedroom Suites, Choice Occasional Pieces, Good Bedding, Chrome Furnishings, Modern Refrigerators and Washing Machines, Electric Fireplace with Mantel, British, India and Domestic Rugs, Valuable China and Glassware, New Electrics, Set of good Gold Chairs Cabinet and Mantel Radios, Standard and Table Lamps, Odd Beds, Dressers, Sectrol, Good Pictures, Desk, Modern Gas Ranges, Quaker Oil Burning Range, Davenports, Many Odd Pieces suitable for the home.
Attend This Sale
KILSHAWS The Auctioneers
1115 Fort St. G 6411
Our Salerooms are open daily for the reception and display of Good Furnishings. Cash advanced on consignments.
—KILSHAWS

HUMBER'S
WAREHOUSE ... YOUR HOUSE
OUT ON A LIMB
FEBRUARY FURNITURE SALE
TODAY'S BEST BUY
SPECIAL PURCHASE
EMERSON
RADIO-PHONOGRAPH

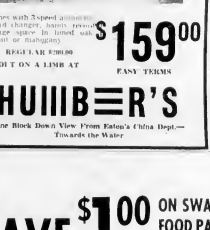

6 tubes with 3-speed automatic record changer, lamp, ample storage space in lined oak, walnut or mahogany.
REGULAR $189.00
OUT ON A LIMB AT
$159.00
EASY TERMS
HUMBER'S
One Block Down View From Eaton's China Dept.—Towards the Water

SAVE $1.00 ON SWANS DOWN ANGEL FOOD PAN ... introductory offer in every package

NEW!

Swans Down Angel Food Mix

"It was a delightful surprise to find what *luscious* angel cake I made by adding only water and flavoring to Swans Down Angel Food Mix," says Mrs. Vivian Carlson.

Everybody wants surprises—and delights—with the new, the *nutritious* of that matter is mix.

With just two simple mixing steps, even the

newest bride can turn out a cake as big, light and delicious as any cake baked the old, hard way. And no worry about costly failures!

Swans Down Flour

Newest of the famous Swans Down Mixes
No other mixes can match 'em!
SWANS DOWN WHITE CAKE MIX
SWANS DOWN CHOCOLATE CAKE MIX

Double-Your-Money-Back GUARANTEE
We're so sure you'll be delighted with the heavenly new Swans Down Angel Food Mix that we then offer you DOUBLE your money back if you aren't satisfied. Despite of this amazing offer no recipe leaflet inside each package.

Ex-Premier Loses Brother

Hugh Hart brother of former B.C. premier John Hart, Wednesday in St. Joseph's Hospital.

Mr. Hart was born in Kent, Ontario in Ireland and came to Canada since 1[illegible] He has been in Mr. [illegible] for the last three years.

Besides his brother, he is survived by another brother, Dan Hart of Ireland and a sister, Mrs. P. R. Morris.

Wyatt Tells Firemen 10-Per-Cent Raise Out

A 10-per-cent wage boost for firemen, minimum pay for one year $3,840, senior rank pay full staff, where a fireman [illegible] worked in a capacity senior to his rank, increased superannuation benefit, and a 10-per-cent pay [illegible] to his normal work.

Firemen regard these benefits as [illegible] the present offer begins in that [illegible] a conciliation board and a judge for [illegible] years, [illegible] work is done continuously for two normal weeks. Wages are being carried out.

Details were worked out [illegible] Mr. Wyatt said that firemen [illegible] the same superannuation [illegible] as policemen get now.

A slight differential to firemen over police rates was made as an adjustment for the superannuation benefit in 1951. He said.

COSTS ANALYZED

The city [illegible] requested that of the $1,[illegible] $[illegible] had some percent for [illegible].

B.C.'s Unemployed More Than 50,000

There will more than 50,000 unemployed in British Columbia [illegible] Minister of Labor, Mr. Ralph Chetwynd.

In a [illegible] report on business activity, Mr. Chetwynd said Wednesday noted a "sharp rise" in the number of applications [illegible] from mid December 10 [illegible] figure of 10,[illegible].

But neither Mr. Chetwynd nor Labor Minister Lyle Wicks seemed particularly disturbed about the unemployment situation.

Both said this was the season of the year when unemployment could be expected to hit its peak. Mr. Chetwynd said the number of jobless was substantially higher than at the same time in previous years, but "I am confident our industrial development will soon take up the slack."

Mr. Wicks said he had not yet considered a B.C. Federation of Labor request that the government take the initiative in calling a conference of all interested and affected groups "to seek ways to relieve the unemployment problem."

Unemployment, he said, was one of the main problems [illegible] that's nothing new.

Mr. Chetwynd's monthly report also showed that most of the other significant indexes of business activity were down.

Asked if this indicated Mr. Wicks was in for a prompt recession, Mr. Chetwynd said: "I don't see any indication of a recession in this province. But with big power projects [illegible] I don't think we have to worry too much."

Association Gives Stand On Petition

Whether you want it or not, you may soon have a beer parlour near to your place of residence, the Greater Victoria Citizens' Association says.

The provincial government now has the right to issue liquor licenses to anyone and the association says it wants to make sure the people know this before it is too late.

The province may now grant licenses for new beer parlours; licenses to restaurants to sell beers and wines, licenses to open cocktail bars where beers, wines and spirits may be sold, and licenses to hotels to sell beers, wines and spirits.

Association members feel the public may not be in favor of all these new types of outlets, particularly in the sale of beer.

They say no opportunity will be given the voters to express their wish in this matter unless they sign a petition for a plebiscite on one or all of the four proposed outlets.

It is rightly possible, they say, that those who voted "yes" for the change did so because they wanted the right to have a drink in a restaurant or cocktail bar, but not see hotels and cafes turned into beer parlors.

The association will draw up a petition asking the government to have voters express their views on the new outlets through a plebiscite.

The petition, which must have 11,[illegible] signatures, will be ready during the first week in March.

A protest petition planned by the association will not be allowed by Attorney-General Robert Bonner because it does not conform to Liquor Act regulations, it was announced Wednesday.

Trains Running

ST. JOHNS—NIM (CP)—Railway traffic was resumed in Newfoundland late Tuesday night when repair crews reported the line from Monday by a derailment near Gander, between Terra Nova and Gander. The Canadian National Railway tracks were torn up with a locomotive and 17 cars of the train. These were no injuries.

CANADIAN NATIONAL RAILWAYS
Notice of Sale
PRINCE RUPERT
Drydock and Shipyard

[illegible]

E. A. BROMLEY,
[illegible]

'Martin Luther' Convincingly Sincere

A preview of the [illegible] and [illegible] the number of [illegible] from Martin Luther, held [illegible] Theatre left its audience deeply [illegible] impressed of its sincerity. [illegible] a theme and [illegible] long time to finish, and to the important movements that [illegible] time of its times.

The film was made in Germany as an International work of [illegible] Luther from his origins [illegible] tions and it presents the story of the man whose personal quest for faith gave birth to the Reformation.

Luther is shown as a man determined, intuitive and sarcastic, of the religion no matter the effect on his own destiny. His intention was not to found a Lutheran church but rather simply to protest against abuses of the church which he felt had vested all-powerful instead of was denounced as a heretic.

[illegible] events depicted took place [illegible] years ago, but are believed [illegible] to be true to history and to contemporary [illegible] and [illegible] Luther [illegible] and [illegible] and [illegible] and

Animal Question Box

SPCA Holds Annual Meeting At Crystal Garden Tonight

BY B. ROBERT MAGGS

Postage members of the SPCA will have received notification of the annual meeting of the society to be held at 8 p.m. today at Crystal Garden. This is a reminder that if you are a member and can spare half-an-hour in appreciation of dogs, cats or birds you should attend the meeting where you will learn from the minutes what has been done in the past year.

Also you will have the opportunity of asking questions concerning and affecting the member that it is your society and anyone can get elected to the board of directors if he or she is willing to do some work. The members control the executive, not politicians or the "hunters, fishermen and farmers" of rural districts. The only thing they get out of it is a free luncheon at dinner and for the main. The society is a non-profit organization.

Mrs. A. [illegible] Q. Is it true that a dog can't see anything unless it is moving?

A. No, it is not true. The dog can see quite well. Some people say that a dog can't see a person who is standing still but that

Colonist Want Ads for Results Phone E 4111 8 A.M. to 8 P.M.

COLONIST CLASSIFIED WANT ADS

Phone Empire 4111 for Colonist Classified

Complete Radio Programs for Thursday

Information on radio programs is supplied by the individual stations. The Colonist prints programs according and changes as received and does not assume responsibility for inaccurate listings.

CFTJ—590 kc.

7:00 Sign On
7:05 Morning Melodies
7:30 News
7:35 Morning Melodies
8:00 News
8:05 Morning Melodies
8:30 Morning Devotions
8:45 Morning Melodies
9:00 News
9:05 Morning Melodies
9:30 Morning Melodies
10:00 News
10:05 Morning Melodies
10:30 Morning Melodies
11:00 News
11:05 Morning Melodies
11:30 Morning Melodies
12:00 News
12:05 Noon Melodies
12:30 Noon Melodies
1:00 News
1:05 Noon Melodies
1:30 Noon Melodies
2:00 News
2:05 Afternoon Melodies
2:30 Afternoon Melodies
3:00 News
3:05 Afternoon Melodies
3:30 Afternoon Melodies
4:00 News
4:05 Afternoon Melodies
4:30 Afternoon Melodies
5:00 News
5:05 Afternoon Melodies
5:30 Afternoon Melodies
6:00 News
6:05 Afternoon Melodies
6:30 Afternoon Melodies
7:00 News
7:05 Evening Melodies
7:30 Evening Melodies
8:00 News
8:05 Evening Melodies
8:30 Evening Melodies
9:00 News
9:05 Evening Melodies
9:30 Evening Melodies
10:00 News
10:05 Evening Melodies
10:30 Evening Melodies
11:00 News
11:05 Evening Melodies
11:30 Evening Melodies
12:00 Sign Off

CBCA—690 kc.

6:00 News, Bob Cole
6:05 Sports Review
6:15 Sports Review
6:30 Dominion Report
6:45 Sports Review
7:00 Sports Review
7:15 Sports Review
7:30 Sports Review
7:45 Sports Review
8:00 Sports Review
8:15 Sports Review
8:30 Sports Review
8:45 Sports Review
9:00 Sports Review
9:15 Sports Review
9:30 Sports Review
9:45 Sports Review
10:00 Sports Review
10:15 Sports Review
10:30 Sports Review
10:45 Sports Review
11:00 Sports Review
11:15 Sports Review
11:30 Sports Review
11:45 Sports Review
12:00 Sports Review
12:15 Sports Review
12:30 Sports Review
12:45 Sports Review
1:00 Sports Review
1:15 Sports Review
1:30 Sports Review
1:45 Sports Review
2:00 Sports Review
2:15 Sports Review
2:30 Sports Review
2:45 Sports Review
3:00 Sports Review
3:15 Sports Review
3:30 Sports Review
3:45 Sports Review
4:00 Sports Review
4:15 Sports Review
4:30 Sports Review
4:45 Sports Review
5:00 Sports Review
5:15 Sports Review
5:30 Sports Review
5:45 Sports Review
6:00 Sports Review
6:15 Sports Review
6:30 Sports Review

PROFESSIONAL SERVICES

CONVALESCENT HOME

THE PRIORY CONVALESCENT HOME
For Medical and Surgical Cases
Phone Sooke 32 R
Under the care of the Sisters of the Holy Cross

BOB BOYCHUK

GAS LODGE — PRIVATE HOSPITAL
Medical and Surgical Cases
Phone Sooke 32 R
Under the care of the Sisters of the Holy Cross

QUALITY PRIVATE HOSPITAL 170
Fully equipped for Medical and Surgical Cases. Phone 170 Sooke

PHOTOGRAPHS

DIAMONDS THAT REMOVED PERMANENT WAVE
Lorraine Studio, 1108 Douglas

NURSING BUREAU

ACCOMMODATION FOR PRACTICAL NURSES
Phone 2-2111

21 PERSONAL

AUCTIONEER APPOINTMENT
FOR BOB WHITE — 2-2111 OR VICTORIA 8-8111

WOULD THE LADY WHO SPEAKS ENGLISH WITH A FOREIGN ACCENT

21a BUSINESS PERSONALS

HAVE YOUR ACCOUNTS FOR AUDITING, ADVERTISING OR BOOKS
Phone 2-2111

DIAMOND RING, SOUTH OF PARK
Phone 2-2111

HAVE YOUR PORTRAITS TAKEN BY "Marion Fox" In The Studio Service Phone 2-2111

BUNTY A BROTHER PORTABLE ELECTRIC
Phone 2-2111

BUNTING — LATHES AND SHEARS
Phone 2-2111

DIGESTIVE PROBLEMS HARMONIZED
Phone 2-2111

FOR STYLE, COMFORT, DURABILITY AND SPECIAL FIT — No Bone Instrument
Phone 2-2111

CUTTING AND WRITING EXPERTLY
Phone 2-2111

ATTENTION FOR A COMPLETE OPTICAL SERVICE
Phone 2-2111

BEWITCH HYPNOTIC INFLUENTIALLY
Phone 2-2111

REPTIVA TRY TRANSPORT OINTMENT
Phone 2-2111

BUNTING OF MEN'S AND BOYS'
Phone 2-2111

UNWANTED HAIR
Permanent with Vacu Pro Electrolysis
Phone 2-2111

26 DANCING

ACADEMY — BALLROOM DANCING
Phone 2-2111

27 FUEL

DIPLOMAT COAL
Phone 2-2111

RICHARD HALL & SONS
Phone 2-2111

WOOD DEALERS

HILLCREST WOOD YARD, SUPERIOR
Phone 2-2111

WARNING
Phone 2-2111

CAPITAL FUEL CO.
Phone 2-2111

WARNING
Phone 2-2111

CROWE, GONNASON CO., LTD.
Phone 2-2111

Calwood Lbr Yard
Phone 2-2111

Where on Earth
The Most Amazing Harvest
by Ted Ashton

Late night during the Second World War, the late Captain George A. Pattison and the American armored battalion on Vancouver Island, fought a fierce enemy foes at Pelican, Cecilia Shoals. This mission was not without loss of life and military spoils of war, men and ground, but no cows were lost in the fight the good amazing school of horses, Pattison's cows, white Lipizzan horses, descendants Spanish Riding School of Vienna.

Today, the horses are stabled at nearby Duncan, at Mount Brown Wells, in the U.S. occupation zone of Austria. Pattison's cows, the breed came from Spain, remain on Vancouver Island.

The name Lipizzan derives from the village of Lipizza, Austria, where the Hapsburg Archduke Karl Hapsburg found and established Austria's Lipizzan breed. Sires were introduced into the strain. The breed is now in Spain.

Hot and cold fashions are now in fashion. Hot and well-appointed and performance Lipizzans are beautiful horses of remarkable stamina. They stand just over five feet tall, have long heads, deep chests, and exert long powerful legs. Born brown or brown black, usually mottled, they turn white between the ages of four and six. Training begins in the first year. The horse must undergo four years of rigid training before performing in academic rites. Each animal lasts five times, one of each horse's four colts. Pattison's horses have to be up to 45 years.

As their performance, amazing scores describes it, Lipizzans are a fine, intelligent, provision quadrille stepping in statement beat to music. Their repertoire includes gymnastic, cabriolet, courbettes, croupades and capriole, all skilfully executed the leaping, twisting, light and graceful movements of the spirited horses in pasture. In exhibitions, they are seen to perform into one, for extra training themselves on multiplying, as the school has no official warrior mounts, the performance horses of horsemanship, continues from one generation of instructors to the next. The reason their accepted training secrets are passed down only by word of mouth.

Thanks: Arne C. Kelly, Toronto, Canada.

Bobby Sox

By Marty Links

"I don't mind having Shin bro-rely for breakfast, but 'eggs benedict' are NOT on the menu!"

28a BUILDING SUPPLIES

MOORE-WHITTINGTON LUMBER CO. LTD.
Phone 2-2111

STEPLADDERS
Phone 2-2111

TIME FOR INSULATING
Phone 2-2111

BONE DRY CORDWOOD
Phone 2-2111

BONE DRY INSIDE FIR
Phone 2-2111

28a BUILDING SUPPLIES

Moore-Whittington Lumber Co. Ltd.
Phone 2-2111

BUILDERS SASH & DOOR LIMITED
Service and Satisfaction
Phone 2-2111

HAVE FUN BUILDING A BOAT
Phone 2-2111

CROWE, GONNASON CO., LTD.
Phone 2-2111

BUILDERS SASH & DOOR LIMITED
Phone 2-2111

EVANS, COLEMAN & JOHNSON BROS. LTD.
PUR THAT WAITING BASEMENT
ARMOUR-TITE
AND a complete line of
STERNSON'S STRUCTURAL
SPECIALTIES
WATERPROOFERS
PLASTIC MASONRY
CONCRETE STRENGTHENER
PLASTERERS
Phone 2-2111

EVANS, COLEMAN & JOHNSON BROS LTD
Phone 2-2111

BUTLER BROTHERS
Phone 2-2111

BUTLER BROTHERS
Phone 2-2111

NEW PRODUCTS
Phone 2-2111

STEWART & HUDSON LTD.
Phone 2-2111

FENCING FOR LESS
Phone 2-2111

Jonich Lumber Yards
Phone 2-2111

LANGFORD BUILDING SUPPLY
Phone 2-2111

Construction Lumber
Phone 2-2111

28 FURNITURE

BETTER CLASS FURNITURE BOUGHT
Phone 2-2111

EAGLE SALES
Phone 2-2111

28a MACHINERY

Phone 2-2111

28a GARDENS AND SUPPLIES

Phone 2-2111

28a FARM IMPLEMENTS

Phone 2-2111

28a MUSICAL INSTRUMENTS

Phone 2-2111

28a RADIOS and TELEVISION

Phone 2-2111

28a BICYCLES and MOTORCYCLES

Phone 2-2111

28a MISCELLANEOUS FOR SALE

Phone 2-2111

28a STOVES and FURNACES

Phone 2-2111

28a MISCELLANEOUS FOR SALE

34 HOTELS

BEVERLY HOTEL

ABERDEEN HOTEL

CLEAN COMFORTABLE ROOMS
WEEKLY RATES
MODERNIZED AND REDECORATED

JAMES BAY HOTEL

THE LANGLEY and DOUGLAS A
Modern Rooms, Reasonable Rates
For Information Phone 8-7191

FURNISHED HOTEL ROOM FOR REST
Elegant Home. 8-8127

St. James Hotel and Offices

RITZ HOTEL, 710 FORT ST.
FURNISHED APARTMENTS AND
Rooms Daily, Weekly and
Monthly Rates

35 BOARD and ROOM

ROOM AND BOARD OFFERED TO
Gentleman in return for some help on
farm. Reasonable board. Call at above
address

WELL LIKED YOUNG ROOM AND BOARD
Lady in home of her own. Suit
business girl. Reasonable terms. Phone
G 8 1 1 1

COMFORTABLE HOME FOR WORKING
Man. Good meals. Reasonable
terms. Phone G 8 1 1 1

ROOM AND BOARD—IN PRIVATE
Home. Phone G 8 1 1 1

BRIGHT ROOM SMALL NO KIDS
Reasonable board. Phone G 8 1 1 1

ROOM AND BOARD FOR WORKING
Man. Phone G 8 1 1 1

EXCELLENT ROOM AND BOARD PAIR
Phone G 8 1 1 1

VACANT ROOM BOARD WITH FUL-
Phone G 8 1 1 1

36 ROOM and BOARD WANTED

TAKE ROOM WITH PRIVATE BATH
Board. Phone G 8 1 1 1

37 ROOMS TO RENT FURNISHED

SINGLE ROOM FURNISHED FOR GEN-
Phone G 8 1 1 1

CLEAN SINGLE SLEEPING ROOM
Phone G 8 1 1 1

WARM COMFORTABLE SLEEPING
Phone G 8 1 1 1

BRIGHT ROOM SLEEPER OR DINER
Phone G 8 1 1 1

EXCEPTIONALLY NICE SLEEPING
Phone G 8 1 1 1

FURNISHED ROOM FOR GENTLEMAN
Phone G 8 1 1 1

38 HOUSEKEEPING ROOMS TO RENT, FURNISHED

CLEAN HOUSEKEEPING ROOMS CITY
Phone G 8 1 1 1

LARGE HOUSEKEEPING ROOM
Phone G 8 1 1 1

FURNISHED HOUSEKEEPING ROOM
Phone G 8 1 1 1

ATTRACTIVE LARGE ROOM SPAR
Phone G 8 1 1 1

FURNISHED FRONT BED SITTING
Phone G 8 1 1 1

VERY BEAUTIFUL COMFORTABLE
Phone G 8 1 1 1

BEDSITTING ROOM FOR WORK-
Phone G 8 1 1 1

SMALL HOUSEKEEPING APT. 1021
Quadra

COMFORTABLE BED SITTING ROOM
Phone G 8 1 1 1

COMFORTABLE BEDSITTING ROOM
Phone G 8 1 1 1

SMALL BEDSITTING ROOM SUITABLE
Phone G 8 1 1 1

FRONT LARGE SUNNY BEDSITTING
Phone G 8 1 1 1

BEDSITTING ROOM
Phone G 8 1 1 1

CLEAN WARM HOUSEKEEPING
Phone G 8 1 1 1

39 HOUSEKEEPING ROOMS WANTED—FURNISHED

FRONT BEDSITTING ROOM BY
Phone G 8 1 1 1

40 FLATS and APARTMENTS TO RENT, FURNISHED

COMFORTABLE APARTMENT
Phone G 8 1 1 1

FOR RENT
Phone G 8 1 1 1

ONE ROOM FURNISHED PHONE PARTLY
Phone G 8 1 1 1

FURNISHED APARTMENT
Phone G 8 1 1 1

FURNISHED APARTMENT
Phone G 8 1 1 1

ONE RMS TWO-ROOM AND PRIVATE
Phone G 8 1 1 1

WELL ROOM TOWNSTOWN FLATS WITH
Phone G 8 1 1 1

THREE ROOMS BRIGHT COMFORTABLE
Phone G 8 1 1 1

CHILD WELCOME
Phone G 8 1 1 1

TWO BEDROOM COTTAGE, WITH
Phone G 8 1 1 1

40 FLATS and APARTMENTS TO RENT, FURNISHED

FLATS AND APARTMENTS TO RENT, FURNISHED

FLATS AND APARTMENTS TO RENT, FURNISHED

41 HOUSES TO RENT, FURNISHED

GRANGE ROAD

42a HOUSES TO RENT, UNFURNISHED

PARKLANDS PRIVATE COTTAGE 2-3 BR

LOUIS NELSON LTD.

HIGH QUADRA

42b HOUSES TO RENT, FURNISHED OR UNFURNISHED

43 HOUSES WANTED TO RENT, FURNISHED

43a HOUSES WANTED TO RENT, UNFURNISHED

44 HALLS, STORES and OFFICES TO RENT

44a FLATS and APARTMENTS TO RENT, UNFURNISHED

LOW WINTER RATES

Bentwood Auto Court

Modern Rooms, Reasonable Rates
Phone 8-7191

44b FLATS and APARTMENTS TO RENT, UNFURNISHED

NEW THREE LOVELY FLATS IN THE

THE LUXE CONNOR TWO BEDROOM

ROOM AND BATH FURNISHED

ROOM AND BATH FURNISHED

WALKING DISTANCE TWO ROOMS

ATTRACTIVE NEWLY DECORATED

ROOM AND BATH FURNISHED

THREE ROOM SUITE LARGE BED-

NEW MODERN LARGE THREE ROOM

ROOM AND BATH FURNISHED

FOR RENT

FURNISHED APARTMENT

BRIGHT ROOM AND BATH

COMFORTABLE THREE-ROOM SUITE

ROOM AND BATH FURNISHED

FURNISHED ROOM AND BATH

ROOM AND BATH FURNISHED

ROOM AND BATH FURNISHED

ROOM AND BATH FURNISHED

ROOM AND BATH FURNISHED

ROOM AND BATH FURNISHED

ROOM AND BATH FURNISHED

ROOM AND BATH FURNISHED

ROOM AND BATH FURNISHED

ROOM AND BATH FURNISHED

ROOM AND BATH FURNISHED

ROOM AND BATH FURNISHED

ROOM AND BATH FURNISHED

ESQUIMALT SERVICE

45b HOUSES TO RENT, UNFURNISHED OR UNFURNISHED

46 HOUSES WANTED TO RENT, UNFURNISHED

TRANSPORTATION SPECIALS

$45 DOWN

LIFE'S LIKE THAT By "Fred Neher"

US MODERNS.

"Oh you shouldn't have!"

47 CARS FOR SALE

IN USED CAR SALES, LET'S BE CONCISE; THE POINT THAT MAKES THE DEAL IS PRICE

At National Motors every A1 Safe-Buy Used Car, and Truck is priced right, conditioned right—to be, as always, sold right. Yes,

Definitely, in Victoria—

NOW IT'S

NATIONAL MOTORS

819 Yates G8177

Only a New Car Dealer Has-Buys Like These

1952 PONTIAC SEDAN

1950 STUDEBAKER CLUB COUPE

1949 PLYMOUTH 4-DOOR

AMAZED SATISFACTION AT

OLSON'S

1030 YATES G1144

Coronation Motors, Ltd

Holman Sweet

HOLL SERVICE

1878 Douglas Street, Victoria, B.C.

"NO FROZEN CARS"

1941 FORD SEDAN

1947 FORD TUDOR

1949 MORRIS "MINOR" SEDAN

1952 HILLMAN MINX SEDAN

Trades—Terms

Mechanic's Special

1938 Hudson Sedan, $250

WE SUPPLY THE PARTS

PITZER & NEX

Capital City Motors Co. Ltd.

Pacific Tire & Rubber Co. Ltd.

Opposite Victoria Press

Phone G 8 1 1 1

Prod. - Mfrs. - Dealers and Clerks

SEE THE HUDSON JETS

The New Miracle Car for '54

at

Bernie Nicholls Car Sales

Ask for a Demonstration

Speedway Motors

YATES at QUADRA

47 CARS FOR SALE

J. M. WOOD MOTORS

"A SAFE PLACE TO BUY"

The Home of Dodge and the Dodge Cars

and Dodge Trucks

1949 MERCURY 1/2 TON PANEL

1950 CHEVROLET 1/2 TON

1949 CHEVROLET SPECIAL 4-DOOR

1948 DAY-KARRI SEDAN

1950 CHEVROLET 1/2 TON

1951 FORD CUSTOM

1950 DODGE CUSTOM COACH

1948 PONTIAC CLUB COUPE

1948 CHEVROLET FLEETLINE

1949 CHEVROLET FLEETMASTER

1948 WILLYS STATION

1950 WATSON

1951 STANDARD 1/2 TON

1946 FREIGHTER

1947 CHAMPION AND CAR

1951 DODGE WAGON

Many More to Choose From at Our

Two Locations

1032 YATES at Cook

J. M. WOOD MOTORS

1033—1041 YATES AT COOK

PRICES AS LOW AS THE LOWEST

CLARENCE MOTORS

1900 DOUGLAS

Victoria's Only Dodge-Dealer In

Used Car and Truck Lot

TWO HALFWOOD

MORRIS AND CHRYSLER

Phone G 8 1 1 1

GROUCHO MARX SPECIALS

OR MORE SPECIALS

TRUCKS

SPECIALS

1900 DOUGLAS

A BLOCK BRIDGE THE WAY

OPERATED BY

J. M. WOOD MOTORS

G 5813

SPECIALS

K-M MOTORS

YATES at TOWER

NEWPORT MOTORS

NATIONAL MOTORS

NEW 1954

AND ALSO

NEW 1953

TRUCKS

SPECIAL PRICES

ON ALL 1951 THREE CARS

AND TRUCKS

Plus a Good Buy in

MOONEY & SONS

937 View

47 CARS FOR SALE

EMPRESS MOTORS

COMPARE THESE PRICES AND THEN SEE THE CARS

'51 Dodge

$1690

'51 Pontiac Sedan

$1850

'51 Pontiac Sedanette

$1858

'51 Chevrolet

$1898

'50 Pontiac Sedanette

$1696

'50 Chevrolet Sedanette

$1494

'49 Pontiac Sedan

$1353

'49 Ford Sedan

$1252

'49 Ford 2-Door Sedan

$1190

'47 Buick Sedan

$1454

'48 Pontiac 5-Pass. Coupe

$1197

'48 Pontiac Sedan

$1195

'51 Buick Roadmaster

$2797

'52 Pontiac Sedan

$1995

'52 Dodge 2-Door Sedan

$1895

'48 Pontiac Sedan

$1292

'47 Plymouth Sedan

$1040

'47 Chevrolet Sedanette

NOW $19.35

TAKE YOUR PICK

$650 EACH

42 Ford Sedan—Excellent inside and out.

40 Pontiac Sedan

40 Oldsmobile Sedan—Hydromatic

41 Plymouth Sedan

Your Choice for Only

$393 Each

41 Ford Coupe

41 Ford Sedan, new motor

Dodge—new paint

39 Dodge, a Bargain

39 Ford Station Wagon, a hard-to-get model

TRUCKS, TOO!

'51 Chevrolet Pickup ... $1195

'51 Ford Pickup ... $1095

'50 Ford Pickup ... $450

Every Car Fully Covered By a 30-Day Return Privilege Warranty

As Always at

EMPRESS MOTORS

900 Fort Street at Quadra

Thru to View

G 8154

47 CARS FOR SALE

CARS ARE CHEAPER

Look Over These Values

You Can Put Your Confidence

in

THOMAS PLIMLEY LTD

1950 MORRIS MINOR WAGON $695

1938 CHEVROLET $244

1952 MORRIS $1065

1948 PONTIAC $1392

1950 MORRIS $1111

1952 MERCURY $992

1951 PONTIAC $666

1946 PLYMOUTH $898

1939 DODGE $353

1948 MORRIS $694

Thomas Plimley Ltd.

G 8 1 1 1

FATTS at MANSON STREET

OPEN 9 A.M. TO 9 P.M.

QUALITY CAR SALES

1030 Yates Phone B 2241

1951 PONTIAC $1895

1949 PONTIAC $1279

1950 PONTIAC $1695

1947 PONTIAC $425

10 PREFER TO CHOOSE FROM

47a TRUCKS and TRAILERS FOR SALE

NEW CHEVROLET TRUCKS!

SALE PRICE

$300 to $500

WILSON MOTORS LTD

Yates at Quadra

G 1108

47b PARTS, TIRES and ACCESSORIES

CLARK'S AUTO PARTS

SPECIALS

INVITING LIGHTS PAIR

$7.50 - $15.00

FIFTH STATE ADJUSTED

$10.50

TIRE CHAINS ALL SIZES

PACK OF LIGHTS

$4.25 $7.95

OYRO ACID CONTROL

$49.50

TERMS INSURANCE ON 1-TO 1951 CARS

$15.00

MIMEOGRAPH AND FACSIMILE

DIRECTIONS

National Motors

LIMITED

918 YATES STREET G 8 1 1 1

SPECIAL

Saran Woven Elastic

SEAT COVERS

Your Choice

Green - Red - Brown

Regul $26.95

NOW $19.35

LIMITED QUANTITY ONLY ORDER

WHILE THIS LAST

DILKINSON & DUNN

BACK OF THE BAY ON

ARENA WAY

12-VOLT ACME FIBREGLAS

BATTERIES, $23.00 EX.

18 Months Guarantee

Now available at Nationwide Stores

FRANCIS AUTOMOTIVE SUPPLIES LTD.

1912 Quadra Street Phone G 7332

47c AUTO REPAIRS and SERVICE

AUTOMOTIVE SUPPLIES

MERRYFIELD AUTO SHOP

EXPERT AUTO REPAIRS

TRUCKS, TOO!

47d AUTO FINANCING and INSURANCE

AUTOMOBILE FINANCING

48 CARS and TRUCKS WANTED

ALL CARS AND 1948 FORD COUPE FOR

CASH. CALL 8-7191 ROYAL AUTO SHOP

GOOD CLEAN CARS WANTED FOR

CASH. CALL 8-7191 ROYAL AUTO SHOP

HIGHEST CASH PRICES FOR CARS

CASH CONDITION. TRADE UP OR DOWN

CARS AND 1948 FORD PREFER UP

CASH CONDITION. TRADE UP OR DOWN

CARS WITH GOOD CONDITION CARS

49 BOATS and MARINE FOR SALE — SALE and WANTED

TOWN AND COUNTRY HOMES LTD

SIX-SUITE APARTMENT

$30,000

BEST BUY OF THE DAY
FOUR-SUITE OAK BAY APT.

$29,500

TWO AUTO COURT SPECIALS

$65,000

ANNOUNCING

$40,000

EDWARD LIPSETT LTD.

51a MORTGAGE LOANS

4 SUITES SELF CONTAINED OIL-O-MATIC

$16,000

A. Bernard & Co. Ltd.
MORTGAGE LOANS OF EVERY DESCRIPTION

57 WANTED TO BORROW

51b TIMBER WANTED

52 BUSINESS OPPORTUNITIES

A. BERNARD & CO. LTD.

Island Investments Ltd.

TRIPLEX HIGH FORT STREET

$12,500

MEHAREY & CO. LTD.

DIGNIFIED RESIDENTIAL HOTEL

$40,000

NEWSTEAD REALTY LTD.

HOTELS
HOTELS
HOTELS

Northwestern Securities Ltd

Seven-Suite Apartment PLUS EXTRA RENTAL UNIT (Will Convert)

$45,000

PEMBERTON HOLMES LTD.

DRESS SHOP CHILDREN'S WEAR

$6300

QUADRUPLEX

$23,500

54 BUSINESS OPPORTUNITIES

TRIPLEX

$16,275

PEMBERTON HOLMES LTD.

55 EXCHANGE REAL ESTATE

55 LISTINGS CANCELLED

55a LISTINGS WANTED

CLIENTS WAITING!

MEHAREY & CO. LTD.

57 HOUSES FOR SALE

KING REALTY

WE NEED LISTINGS OF WORKING MEN'S HOMES

SIDE-BY-SIDE DUPLEX

$8400

TRADE! TRADE!
SIDE-BY-SIDE DUPLEX

$14,700

Northwestern Securities Ltd

SOUND REAL ESTATE INVESTMENTS

Business Property

$45,000

$16,500

A. BERNARD & CO. LTD.

Island Investments 11% NET

$28,500

TRIPLEX HIGH FORT STREET

$12,500

MEHAREY & CO. LTD.

DIGNIFIED RESIDENTIAL HOTEL

$40,000

NEWSTEAD REALTY LTD.

HOTELS
HOTELS
HOTELS

Northwestern Securities Ltd

Seven-Suite Apartment PLUS EXTRA RENTAL UNIT (Will Convert)

$45,000

PEMBERTON HOLMES LTD.

DRESS SHOP CHILDREN'S WEAR

$6300

QUADRUPLEX

$23,500

57 HOUSES FOR SALE

KER & STEPHENSON LIMITED

BUY WITH CONFIDENCE

OAK BAY

$10,500

HIGH QUADRA SPECIAL

$10,750

POPULAR RANCH TYPE

$12,600

$3000 DOWN $3000

NORTH OF OAK BAY AVE
Close to Cavendish

$13,950 - $13,950

ARE YOU INVESTMENT MINDED?

$ 4,950 - $14,950 - $14,950

$21,000

NOTTINGHAM AREA

$13,000

FOUR YEARS OLD OIL HEAT
Reduced for Quick Sale

$9200

WHITE SIDING

$7000

SEMI-BUNGALOW HAULTAIN

$7850

GORGE OPPORTUNITY!

$8500

MEHAREY & CO. LTD.

BEST BUY IN TOWN

E. E. HEATH

OAK BAY QUALITY HOME

$11,900

RIGHT SIZE RIGHT PRICE

$9500

H. A. HUMBER LTD.

57 HOUSES FOR SALE

PEMBERTON, HOLMES LTD.

BE THE FIRST TO LIVE IN THIS BRAND NEW BUNGALOW

$9950

FAIRFIELD BUNGALOW NEAR THE SEA

$11,500

$9450

$1300 DOWN $1300 FOR IMMEDIATE OCCUPANCY

$6400

DUPLEX RICHMOND ROAD AREA
FOUR YEARS OLD

FULL PRICE $13,650

THREE BEDROOMS AND EYE APPEAL ONLY $10,700

1002 Government St GB12+

CAPITAL CITY REALTY

GILLESPIE, HART & CO. LIMITED

PANORAMIC VIEWS and GRACIOUS LIVING

FAIRFIELD LOVELY BUNGALOW

$11,800

1156 BALMORAL
$1000 DOWN

$7000

SIDE BY SIDE DUPLEX

$13,500

$25,500

ESQUIMALT
$2500 Down

$7500

HAGAR'S

UPLANDS
Modern and Attractive
4 Bedroom Bungalow
2 Bathrooms
Semi-Furnished

NEWSTEAD'S

$750 DOWN—$750
FAIRFIELD

$7550

NEWSTEAD REALTY

HAGAR & SWAYNE LTD

OAK BAY

$12,600

JONES & SCOTT

THE ROYAL TRUST COMPANY
Inspiration From Every Window

ARTHUR E. HAYNES LTD

$15,000

THE ROYAL TRUST COMPANY

H. A. HUMBER LTD

57 HOUSES FOR SALE

J. H. WHITTOME & CO. LTD.

FAIRFIELD REVENUE
$2400 CASH

$7950

PANORAMIC VIEWS

$8950

FAIRFIELD — 3 SUITES WALKING DISTANCE

$12,600

OAK BAY
COSY AND CUTE

$6400

DUPLEX
RICHMOND ROAD
AREA
FOUR YEARS OLD

FULL PRICE $13,650

THREE BEDROOMS AND EYE APPEAL ONLY $10,700

1002 Government St GB12+

KING REALTY

ONE WEEK POSSESSION
$1500 - Down - $1500
NEW BUNGALOW

$8650

GLANFORD DISTRICT

$4000

REVENUE
7 LARGE ROOMS

$7950

$11,800

TRADE IN THAT OLD HOUSE

$9400

HIGH QUADRA

$7500

HAGAR'S

UPLANDS
Modern and Attractive
4 Bedroom Bungalow
2 Bathrooms
Semi-Furnished

NEWSTEAD'S

$750 DOWN—$750
FAIRFIELD

$7550

NEWSTEAD REALTY

HAGAR & SWAYNE LTD

OAK BAY

$12,600

JONES & SCOTT

THE ROYAL TRUST COMPANY
Inspiration From Every Window

ARTHUR E. HAYNES LTD

$15,000

THE ROYAL TRUST COMPANY

H. A. HUMBER LTD

57 HOUSES FOR SALE

TOWN AND COUNTRY HOMES LTD

OFF RICHMOND AMONG THE OAKS

$8750

JUST A DREAM HOME

$6200

ALMOST NEW RANCH TYPE
OAK BAY BUNGALOW

$7950

CLOSE TO NADEN

$8000

IDEAL FOR RETIRED COUPLE
FAIRFIELD-GONZALES

$2200

JAMES BAY

$6000

UPLANDS
$2200 DOWN $2200
3 BEDROOMS

$8500

MODERN STUCCO
QUADRA WAY
AUTOMATIC OIL HEATING

$9200

OAK BAY

$6950

PARKING NO PROBLEM

JOHNSTON'S

ESQUIMALT

$10,500

PRICE REDUCED TO $7350

$2400 Down

JUST FOR TWO
Furnished

$5250

U.S.A. TRADE

STUCCO BUNGALOW

$9200

3 BEDROOMS NEEDED

$12,200

OAK BAY
Near Sea

$10,500

SMALL CHICKEN FARM
4 ROOM STUCCO BUNGALOW

$7900

OIL HEAT—3 BEDROOMS

$9400

COMPACT FAMILY HOME
4 BEDROOMS

$11,950

H. G. DALBY & CO. LTD.

57 HOUSES FOR SALE

HICKS REALTY LIMITED

$2550 DOWN
BEAUTIFUL HOME

$10,650

HIGH ON CLOVER HILL

$9450

CLOSE TO SEA AND PARK
BOULEVARDED STREET

$8850

31 ACRES — RIVERFRONT

$8500

BARGAIN HUNTERS BETTER BUY

$8500

GARDENER'S DELIGHT TWO LOTS

$5000

THE B.C. LAND & Investment Agency Ltd.

AN OUTSTANDING HOME

$15,000

SEA VIEWS

$19,950

OAK BAY NORTH

$14,950

LANSDOWNE PARK and CRESTVIEW ROAD

3 BEDROOMS NEEDED

$12,200

OAK BAY
Near Sea

$11,950

"Hottest Thing Since the Beans Stopped Burning!"

$7900

A. M. Taylor Spittal & Co. Ltd.
1210 Broad St G 9308

BEACH DRIVE

$10,000

UPLANDS

$6950

$21,000

$11,950

THE CANADA TRUST COMPANY

H. G. DALBY & CO. LTD.

57 HOUSES FOR SALE

A. BERNARD & CO. LTD.

[illegible]

CADBORO BAY
1 ACRE — 4 ROOMS
$11,500

UPLANDS
$16,800

OAK BAY
NEAR BEACH DRIVE
4 BEDROOMS
$11,950

P. R. BROWN

GONZALES
NEAR THE SEA
$12,950

WORDS
$14,000

GORGE AREA
$1,500 DOWN

RITHET

706 Fort
$4250

McCANDLESS REALTY
PLEASE LOOK THESE OVER
$12,600
$10,500
$8300
$2150
$2350
$14,950
$8200
$14,950
$9450

YORKSHIRE

ESTABLISHED 1914
SPECIAL!
$9450

OAK BAY
Near Jubilee Hospital
$8500
$1200 DOWN
Fairfield
$7500

QUAMICHAN AREA
4½% NHA 4½%
$12,600

SHOAL BAY
$3900 DOWN

OAK BAY
$7200

A MONEY MAKER

$35,500

BUILDING LOTS
$1000

STEWART CLARK
G 1611 - G 0317

BOORMAN'S

JAMES BAY
NEAR WATERFRONT
$51,500

AN EXCELLENT BUY
GRANGE ROAD AREA
$7950

BRAND SPANKING NEW
4 — ROOM NHA
$9450

SAANICH—5 ROOMS
1110 SQ FT FLOOR AREA
$2950 Down
Balance of $12 p.b. Repayable
$55 Month
$9950

OAK BAY—SOUTH
CHOICE LOCATION
$10,500

Boorman Investment Co. Ltd.

FINANCIAL SURVEY LTD.

SACRIFICE
$11,500

DUPLEX
SEA VIEW
$11,000

EXCHANGE FAIRFIELD
LOVELY DUPLEX FOR
MODERN BUNGALOW
$8950

TODAY'S TOP VALUE
$7600

HOMES LIKE THIS
ARE HARD TO FIND
$6400
$7000

$1000!
$1250!
$1500!
DOWN

GEORGE RANDALL LTD.

DUPLEX
$8400

BROWN BROS.

AGENCIES LTD
DUPLEX DE LUXE
Brand New
$5100

NADEN
$1500 DOWN
$8400

GORGE
TO CLOSE AN ESTATE
$6650

HIGH QUADRA
$4500

ONE ONLY
$4500

CITY FAMILY HOME
$6300

GEORGE RANDALL LTD.

7 ROOMS — ESQUIMALT
Half Acre — Fruit Trees
$8800

SWINERTON & CO LIMITED

BEACON HILL
Park Area
$8200

H. W. MILLER & CO

BUNGALOW
5 Rooms — Close In
$6500

ALTON & FLEMING

WESTERN

CLOSE IN
NO STEPS
6 YEARS OLD
$6850

EXCLUSIVE LISTING
3264 SEATON ROAD
$8400

FAIRFIELD BARGAIN
THREE BEDROOMS
ON ONE FLOOR
$7600

"2 ACRES"
$2000 DOWN $2000
$7750

EXCLUSIVE LISTING
"100 FEET
WATERFRONTAGE"
"3 MILE CIRCLE"
$1000 DOWN
$9500

$1500 DOWN!
"LAKE HILL"

! DUPLEX !
"FAIRFIELD"
$7950

NEW N.H.A.
3 BEDROOMS
HIGH LOCATION
$2300 DOWN $2300

"SERVICE IS NOT OUR SLOGAN—
IT'S OUR BUSINESS"

YOUR CHOICE
$6950

C. N. Montague

SEA VIEW
Modern Bungalow
5 Years—$8750
$8450
$11,500
$7950

BEAT HIGH COSTS
$13,650

VERNON MARTIN & CO LTD.

LEACH & SPARKS
HIGH QUADRA
$10,950

A. S. MILLER
$11,500

F. N. CABELDU

MODERN STUCCO HOME
$8950
OAK BAY
$12,600
1954 OPPORTUNITY
$8400

HURRY — HURRY
CASH TALKS
WATERFRONT
FACING SOUTH
$7600

EXCLUSIVE LISTING
OAK BAY
2517 Moresby
$14,950

"WATERFRONT"
"1500 Down $1500"
$14,500

"MODERN STUCCO"
"FOR THE RETIRED"
$9500

INVITES COMPARISON
$4950

OAK BAY (South)
$10,500

HIGH QUADRA
$10,000

CADBORO BAY
1 Acre Waterfront
$10,750

FAIRFIELD
$10,500

FAIRFIELD
$12,600

C. N. Montague

WATERFRONT PROPERTY
BEAUTIFUL LOCATION
WONDERFUL VIEW
PRICE $7900

GORGE — HIGH LOCATION
$7350

FAIRFIELD—CLOSE IN
$7600

BRENTWOOD DISTRICT
$4200

THE CITY BROKERAGE

MARINE DRIVE
$17,500

NO STEPS
$3700

RALPH H. WILSON

HARRY FOSTER

JUST IMAGINE!
$7950
IN OAK BAY
4 YEARS OLD
$8950

Northwestern Securities Ltd

886 BRETT
OFF SAANICH ROAD
6 Years — 4 Rooms
STUCCO
FULL BASEMENT
$2000 DOWN
$7600

$1250 DOWN
City—Walking Distance
TWO BEDROOMS
NO STEPS
FULL PRICE $5600

Walking Distance Town
5 ROOMS—INSULATED
$1500 DOWN
$5600

"FAIRFIELD"
LARGE SIX ROOMS
FULL BASEMENT
$10,500 FULL PRICE

REAL VALUE
Low Down Payments
Immediate Possession
$8950
$10,500

THREE
OAK BAY SPECIALS
NEW — STUCCO
$11,000 — $12,000
$14,950
(TERMS)
$4200

MARINE DRIVE
$7350

NO STEPS
$3700

RALPH H. WILSON

WANTED TO BUY — HOUSES

$1800 DOWN $1800
N.H.A. BUILT

WANTED TO BUY
TWO BUNGALOWS
ALL CASH

$9000 CASH

$8000 CASH

Northwestern Securities Ltd.

URGENT

Financial Survey Limited

REVENUE WANTED

GENUINE

WANTED

50 PROPERTY FOR SALE

BUILDING
HAS TO GO

60 PROPERTY WANTED

SEE AUCTION SALES ON PAGE 32

Regional Drama Festival in Victoria for One-Night Stand

[illegible] Drama [illegible] Mainland had its deadly [illegible] Vancouver companies were invited to make his recommendations the festival [illegible] comes back to Victoria [illegible] tages for local and interior [illegible] able to enter [illegible] for the home audit[illegible]

[illegible] for a one-night stand. This [illegible] brought with it the [illegible] Because of this it was decided [illegible] the adjudicating company [illegible] Adjudication of Victoria's [illegible] advent of larger plays [illegible] to have Graham Soley, the adjudicator, in Victoria in the Cabaret Regional [illegible] entry. High Ground, staged by [illegible] It was customary in previous adjudication around and visit troupes and a cash award of drama exclusive of the winning [illegible] St. Luke's Players at Hale Bay [illegible] able to produce, instead, plays the remaining three instead of [illegible] Senior High School on February 10th [illegible] at the festivals, but that having them travel to Van[illegible] it will be like old times for [illegible] has been changed with consent [illegible] Victoria festival followers. [illegible] each entry a full evening's [illegible] So Victoria gets its festival [illegible] back again for at least one [illegible]

Before the Second World [illegible] War, the regional and sub[illegible] But money has been the stum[illegible] bling block for many companies. [illegible] Vancouver and Victoria is at [illegible] as a result Victoria has had many [illegible] [illegible] years. [illegible] three entries, one [illegible] and back here for the final eight years, six years the month has [illegible] [illegible] one from the theatre guild and of the festival February 13 [illegible] one from St. Luke's. At the end of the six St. Luke's [illegible] Three year, instead of the five performance, and the adjudication committee February is without [illegible] [illegible] [illegible]

Federal Aid Ruled Out For Highway

PORT ALBERNI — Final word has apparently been said on the matter of federal participation in the construction of the Alberni-Port Alberni Highway.

At the regular meeting of Port Alberni and District Board of Commerce this week, a copy of Prime Minister's and defence minister Ralph Campney's letter be read and recommend federal government assistance for this road construction on any grounds of defence expenditure.

The correspondence was a copy of a letter to the Associated Chambers of Commerce of Vancouver Island. Mr. Campney said in reply to a communication from the ACVI that the federal government does not negotiate entry into the road construction field in these categories where there is no access road and one is essential to the efficient operation of an isolated government airport.

That the B.C. Alliance at Vulcan, Alta., be regarded in this light is indicated.

Daily Astrology

BY
RITA DEL MAR

For Thursday, February 4, 1954

Thursday. Test everyone. Avoid quarrelsomeness if you are aroused to the early morning. Don't force issues. Afternoon: Be slow to agree to promise unless past experience warrants the situation. Evening: Make progress.

Look for your birthdate and birthsign below.

March 21 to April 19 (Aries) - Employ genius of mind to guide some possible unpleasantness. Afternoon: Relax, rest, play safe. Evening: Solve problems.

April 20 to May 20 (Taurus) - Safeguard vocational interests and group ties. Afternoon: Be tactful in dealings with friends associates. Evening: See well wishers.

May 21 to June 20 (Gemini) - Try to avoid or rectify mistakes of judgment. Afternoon: Be diplomatic with elders, high-ups. Evening: Promote ambition.

June 21 to July 22 (Cancer) - Adhere to tried and tested practices, particularly in connection with money savings. Afternoon: Use care en route. Evening: Make plans.

July 23 to August 22 (Leo) - Don't mar accord and arrangements. Afternoon: Be economical of energy, money. Evening: Benefits through others.

August 23 to September 22 (Virgo) - Veer away from situations which may jeopardize credit and job. Afternoon: Shun opposition, friction. Evening: Mix freely.

September 23 to October 22 (Libra) - Avoid ventures which may hit the bankroll or assets. Afternoon: Use details and health diversion. Evening: Make progress.

October 23 to November 21 (Scorpio) - Don't be for unexpected gains, you. Afternoon: Shun risks in investments. Evening: Have fun.

November 22 to December 21 (Sagittarius) - Use care en route re writings or contacts. Afternoon: Maintain an even keel, especially around home, family. Evening: Be at home.

December 22 to January 19 (Capricorn) - Go slow re expenditures, protect belongings. Afternoon: Be extra careful in transit. Evening: See kindly neighbors.

January 20 to February 18 (Aquarius) - Avoid a more indulgent attitude toward those close to. Afternoon: Protect assets, counteracting. Evening: Make gains.

February 19 to March 20 (Pisces) - Keep a wary eye on troublesome situations. Afternoon: Refrain from antagonizing people. Evening: Get around.

Planning ahead. Good for entertaining, sociability, etc. February 5, 6, 9, 11, 14.

(Release for Thursday, a.m. Papers.)

In Victoria . . . the BAY'S FEBRUARY HOME-MAKERS' SALE CONTINUES with

OUTSTANDING SAVINGS on FURNITURE, RUGS, CHINA and STAPLES!

Save valuable space without sacrificing convenience!
Own this 3-piece chrome dinette suite at $60 savings

Reg. 159.50
Now 99.50 complete

Ideal for apartments! . . . ideal for cottages! . . . ideal for any home where space is limited. This beautiful, and practical suite includes combination buffet fitted with extension table (that disappears into buffet when not in use) and two sturdy chairs. Your choice of grey, yellow and light mahogany color.

Pay only $10 now for compact kitchen convenience. $5.75 monthly.

Space-saver bunk beds . . . with springs, mattresses

Special, 99.95 complete

Solid Eastern hardwood in smooth maple finish. Complete with ladder and guardrail, sturdy springs and roll edge felt mattresses. Use as bunk beds or twin beds.

Pay only $10 now to double bedroom accommodations, 5.77 monthly.

BAY Furniture, Fourth Floor

Loopa-twist cotton mats at special sale prices!

14"x36", reg. 5.95 for 3.95
21"x36", reg. 7.95 for 4.95
24"x48", reg. 8.45 for 5.95
30"x48", reg. 11.95 for 6.95
Extra 23.50 for 12.95

Save now on these colorful, hard-wearing rugs with long loop pile, rubberized non-skid backs. Easy to wash. In green, blue, wine.

Sale! Rexolite plastic linoleum in 5 colors!

Special, 80c sq. yd.

Bring your room measurements and take advantage of this special offer! Hard-wearing Rexolite in smart marble effect on felt base. In blue, grey, red, yellow, beige.

BAY Floor Coverings, Fourth Floor

Thursday special!

Reversible comforters!

7.98 each

Luxurious satin on the outside, snug 'n' warm wool on the inside! Double-bed size in combinations of rose, gold, blue, green, wine and turquoise. Take advantage of this special sale price to own one . . . or more! . . . yourself, to buy for wedding gifts!

White linen tablecloth sets at half price!

3 sets, 54"x84", 4 napkins, reg. 6.95 for 3.49
10 sets, 72"x90", 12 napkins, reg. 14.95 for 7.49
1 sets, 72"x108", 12 napkins, reg. 18.95 for 9.49

Hand-embroidered grass linen sets you'll be proud to own . . . and can easily afford at these slashed prices. Slightly stained in shipping, but a washing will have them looking like new.

Chenille Spreads, Double Bed Size

7.88 each

Colorful chenille blankets and bedspreads give bedroom with a gala look. Complete spread on your choice of popular colors.

Soft, 100% Wool Ayers blankets

7.48 each

A favorite instance of all, soft nothing comes for your money. Plaids with real effect, wear, wash, prove. Assorted sizes 72"x84". Values 5.78 to 12.98

Bath towel subs offer savings!

1.09 each

Plump, absorbent terry cloth bath towels in jacquard patterns. Yellow, rose, green. 22"x44" size. Stock up NOW!

Save on sheets! Sturdy white, you need be none of an ordinary 128 thread per inch.

72"x108"	ea	2.98
81"x108"	ea	3.24
81"x126"	ea	3.54
90"x108"	ea	4.18
72"x108"	ea	3.98
81"x108"	ea	4.38
90"x108"	ea	4.68

(10 sheets per inch)

Percale quality

Fitted sheets, white cotton in double bed size. Special, pair 6.19

Percale pillow cases, white with plain hems. Each, ea. 78c

Special, each

Cello-wrapped cases, fine white cotton, plain hems. 42inch size. Special, pair 1.48

BAY Staples, Street Floor

SAVE! 130-piece complete service for 8— Dinnerware, silverware, glassware!

Co-ordinated good taste that will make your entertaining a pleasure!

26.99 complete

English semi-porcelain dinnerware in over-all pink pattern, plus Simplicity silver-plated flatware and gold-trimmed Coronet glassware. Complete luncheon ensemble for 8!

Pay only $5 now for an ensemble you'll use with pride, $5 monthly.

8 cups	8 fruits	8 water glasses	8 tumbler muddlers
8 saucers	8 cereals		8 teaspoons
8 bread and butters	1 creamer	8 sherbets	8 dessert spoons
	1 open sugar	8 plates	
8 dinner plates	8 juice glasses	8 juice muddlers	8 knives
			8 forks

See this set Thursday in our China Dept., Street Floor!

Sale! Unpainted plywood furniture ready for you to finish, priced so you can save

17.95

Night table, 12"x16"x21". Reg. 6.95 for 5.95

3-drawer chest, 12"x28"x32". Reg. 11.50 for 9.95

3-drawer chiffonier, 16"x21"x32". Reg. 16.50 for 14.95

Bookcase with 3 fine shelves. Special, 14.95

4-drawer chiffonier, 16"x21"x32". Reg. 19.50 for 17.95

5-drawer chest, 16"x24"x32". Reg. 22.50 for 19.95

Student desk, 16"x36"x32". Reg. 21.50 for 19.95

8-drawer chiffonier, 16"x18"x32". Reg. 29.50 for 26.95

Kitchen units, 32 styles . . . from 16.50 to 55.95

Well made, smoothly sanded plywood furniture . . . economical at any time, but especially so during our February Sale! Neatly styled to blend with modern or conventional . . . priced within even the tiniest budgets.

BAY Hardware, Lower Main Floor

9 O'CLOCK FOOD SPECIALS

Personal shopping only

100 only! Grade "A" fowl! Plump, tender birds that offer delicious weekend eating for your hungry family and guests. 1 only per customer. Lb. 33c

BAY Self Serve Meats, Lower Main Floor

Save now on coffee! Two pounds only of fresh rich H.B.C. Good Breakfast coffee. Limit, 2 lbs. per customer. Special price, lb. 89c

California whole apricots to top cereals, to use in tasty salads, to serve alone as a refreshing, healthful dessert. Limit, 4 tins per customer. 15-oz. tin 14c

Tasty Brentwood tomatoes Large 28-oz. tins of the family favorite . . . delicious, juicy tomatoes. Limit, 4 tins per customer. Special each 19c

BAY Self Serve Foods, Lower Main Floor

10 a.m. "Coffee Special" Steaming hot coffee with doughnut. 9c

Thursday Luncheon Special
Beef stew. Vegetable
Mashed potatoes
Roll and butter
Tea or coffee 59c

The best cup of coffee in town, 5c

BAY Olympic Room, Lower Main Floor

Store Hours
8 a.m. to 5 p.m.
Wednesdays
9 a.m. to 1 p.m.

Dial
E 7111

DOUGLAS AT FISGARD
Hudson's Bay Company
INCORPORATED 2nd MAY 1670

In Victoria, It's the Bay for Convenient, One-Stop Shopping

Sunny Periods

The Daily Colonist.

FINAL

NO. 46—NINETY-SIXTH YEAR — VICTORIA, BRITISH COLUMBIA, THURSDAY, FEBRUARY 4, 1954 — 5 CENTS DAILY 10 CENTS SUNDAY — 32 PAGES

Vancouver Island's Leading Newspaper Since 1858

WALLACE HITS 'PERSECUTION' IN DISMISSAL

Wallace Raps Public Persecution

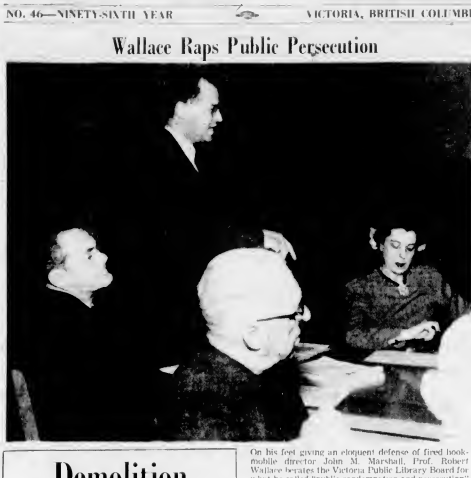

On his feet giving an eloquent defense of fired bookmobile director John M. Marshall, Prof. Robert Wallace berates the Victoria Public Library Board for what he called "public condemnation and persecution" without evidence. Seated at the left is new board member Col. Walter Mossdale, and across the table is Mrs. Doris Lougheed, whose motion to fire Mr. Marshall was passed by the 1953 board. In the foreground is Reeve Joseph Casey.

Bookmobile Operator Denied Justice, Professor Contends

BY RAY BAINES

The Victoria Public Library Board's Red purge reached historic proportions yesterday in a threshing battle over dismissal of bookmobile director John M. Marshall and ended without a decision.

Champion of what he termed "the cause of justice" was Victoria College professor Robert Wallace, newly appointed to the board. In ringing oratory, Professor Wallace denounced the "dictatorial methods" used in the Marshall firing and invoked the principles of British justice in his defense.

The epic debate featured a McCarthy-style question-and-answer grilling of Mr. Marshall. The library employee declared his loyalty to Canada, denied membership in any "Communist front organizations" and refused to answer a question about his private political beliefs.

Probe was Ald. Brent Mordoch who put the young bookmobile operator on the carpet after Mr. Marshall had read a long statement on his position.

Mr. Wallace, well-known mathematics professor, succeeded in forcing a further answer. Mr. Marshall's dismissal. The board at one point was on the verge of voting on a motion to rescind the previous board's decision to dismiss him. The motion was tabled until Monday instead.

Professor Wallace was outnumbered in his fight by non-voting representative Reeve Joseph Casey of Saanich. The reeve was termed the whole matter a "storm-in-a-teacup."

"The college professor wasted his time on fomenting the case of Mr. Marshall.

"I insist in seeing tangible evidence, whether men in public jobs, complemented and persecuted," he stated early in the board meeting. "This is Canada."

He made the query after reading of the minutes of the meeting in which Mr. Marshall began again.

Ex-Alderman J. Emerson Neely was elected chairman of the Victoria Public Library Board at the first 1954 meeting of the new body yesterday.

He won out over Ald. Walter Mossdale, nominated by Prof. Robert Wallace. Mr. Neely was nominated by Ald. Brent Mordoch.

Ex-Alderman Neely was dismissed without reasons. Earlier Professor Wallace had challenged the right of the board to hold meetings in camera. He was referring to the one in which Mr. Marshall's firing was said to have been decided on.

City solicitor Arthur Patton resigned also as the board member. Mr. Wallace said he would hold a meeting "any way it needed to vote."

"Are you a lawyer?" he asked Professor Wallace, who referred to the Public Libraries Act. Professor Wallace said he was looking for information.

Reeve Casey then asked if he could put a question to the board members.

Mr. Wallace said the "whole matter" he asked.

Reeve Neely selected another man at the start of the meeting, and he was not to join any which the board and stated he would not answer.

Who planted the seed of suspicion? — Reeve Casey.

Ald. Mordoch asked Mr. Marshall if he had "joined the Communist Party."

Professor Wallace said Mr. Marshall was forced without proper trial. Ald. Mordoch said he was branded as a Communist by implication.

He then moved that Mr. Marshall be given "full, complete and fair trial" in a public meeting but there was no seconder. Alderman Mossdale moved it be in camera but the motion was lost.

After hearing Mr. Marshall's lengthy statement Professor Wallace moved he be reinstated. He said he was very moved by the employee's excellent statement.

There was no seconder to his motion.

Alderman Mossdale then moved that the board be "ready to hear Mr. Marshall" he endorsed his reference in his own account of Ms. Mrs. Lougheed.

Professor Wallace rose again: "We are going to use dictatorial methods?" he began. "Is this man committed on indefinite offence?" [illegible] "I want to know whether that a legal or an illegal method." He quoted from Mr. Marshall's lengthy statement. "I want a man's position. Not be a [illegible] Mr. Marshall's position. Not be a [illegible] Mr. Marshall's position. Not be a [illegible] Mr. Marshall